WEATHER FORECAST
For Bismarck and vicinity: Partly overcast tonight and Friday.

THE BISMARCK TRIBUNE

FINAL EDITION

ESTABLISHED 1873 | BISMARCK, NORTH DAKOTA THURSDAY, AUGUST 28, 1924 | PRICE FIVE CENTS

500 ASK FOR HIGH GRADES AT ROOSEVELT

Petitions For Seventh and Eighth Grades Presented To School Board

CALL SPECIAL MEETING

Urge Complete Use of New Fireproof Structure in West End of City

Petitions containing the signatures of 500 representative taxpayers, and school patrons of the city of Bismarck were presented today to the Board of Education, asking that the seventh and eighth grades be offered this year at the Roosevelt school.

Mrs. O. W. Roberts, spokesman for the west side people, made the following points in presenting the petition: She said that the rooms would be filled by the children who would be coming in from the country, and by children of legislators who will be coming here next year; and that Second and Third streets could be added to the section sending children to the Roosevelt, as the school was better equipped, and the people would be glad to send them there.

Since the people had signed the petitions, she said the board could not be criticized for the two grades being instituted there, and the decision as to whether two of the four William Moore junior high teachers, should be transferred to the Roosevelt, or two additional teachers employed, would be left to the board, either hiring taxies to take them on west side patrons.

As money had been found which would pay for the salary of J. J. M. MacLeod as instructor in physical training, Mrs. Roberts said she considered that it would also be possible to raise the money sufficient to pay the salaries of the two teachers needed.

Mrs. Alfred Zuger spoke briefly in favor of the matter, saying she considered it only just that the west side have the two grades, as well as the east side, and that she knew from discussion she had had with patrons of the east side that they were in favor of having the two grades in the Roosevelt.

Obert Olson said he could see no reason why the school should not be used, being so splendidly equipped, instead of sending small children 20 blocks or more, with the necessity of either hiring taxis to take them on stormy days, or being obliged to take them themselves.

"I have sent one of my girls all that distance for four years, and I do not wish my younger daughter to be forced to do the same," said Mrs. O. Lundquist. "It is injurious to the health of such young children to be forced to walk so far."

School A Fire Trap

O. W. Roberts, claiming that the north ward school was a firetrap, said he considered it only right that as many of the children as possible should be sent to the Roosevelt, thus relieving congestion at the William Moore in case of stress.

Action will not be taken by the board until next week. W. F. Jones, was not present at the meeting, being away on his vacation. A. P. Lenhart said there was a great demand for tax reduction on the part of the people, and that the board was trying to go the limit in operating the schools at the least expense possible compatible with efficiency. He said the board would study the situation from all angles in an effort to arrive at the decision which would give the best all around results.

George Will, while he said he could see the position of the west side people, considered it more advisable to centralize the junior high as much as possible, as he felt this would be of the greatest benefit to the children in the long run. George Register did not wish to make a statement.

Mrs. Obert Olson, Mrs. G. D. Mann, Mrs. A. F. Faber, Mrs. Hoffman, and Mrs. Hartley who were present at the meeting, spoke briefly advocating the desirability of having the grades in the Roosevelt.

Mrs. E. H. Light, Mrs. Mann, Mrs. Roberts and Mrs. Zuger circulated the petitions, presented this morning to the board.

ARRESTS IN DIAMOND ROBBERY

Two Men and One Woman Taken by New York Police; Men Deny Guilt

MONEY IS RETURNED

New York, Aug. 28.—In the arrest early today of two men and a woman charged with the robbery of Alexander Eigenhimer, of one million dollars worth of uncut diamonds on Aug. 22, police and private detectives representing Lloyd of London believe they have taken the first step in the disorganization of a clever band of gem thieves and the clearing up of robberies involving millions of dollars. The woman turned over to the police $4750 which she said was the remainder of the money. The other prisoners, James J. Burns, a chauffeur, the woman's husband and Harry Chance, both 20 years old denied any connection with the crime.

Indian Squaw Less Shackled Than Modern Woman, Says Professor

DR. FAY COOPER COLE, WHO SAYS "SQUAW" IS A WORD OF DIGNIFIED RANK.

BY GEORGE BRITT
NEA Service Writer

Chicago, Aug. 28.—The modern woman, progressing toward freedom and dominance, may yet become a first-class squaw.

But a squaw among the Iroquois Indians was a more powerful personage than most of the emancipated women of today. The picture of the Indian woman bearing her husband's burdens and tilling the corn fields while he smoked in the shade may be put away on the shelf along with yesteryear's kerosene lamps. Squaw is a word of dignified rank.

Such are the thoughts suggested by Dr. Fay Cooper Cole, associate professor of anthropology at the University of Chicago, after studies of matriarchal or material government among the Menangkabaus of Sumatra and the Iroquois of North America. The squaw very often was the power behind the wigwam, according to Dr. Cole.

Pawns of Wives

"Under a matriarchal system the husbands have no property rights, no rights in their children and often are political pawns of the wives," he says. "The system usually accompanies a very high type of advancement in culture. The Menangkabaus are by no means a primitive people. The Iroquois in America were among the least primitive Indians.

The whole political system was built upon the family, and woman was the controlling element in the family. Usually it was the older or head woman.

Several families made up the clan. For clan leadership a man was selected, but the head woman figured prominently in the selection. In most cases either the brother or eldest son of the head woman of the most aristocratic family was chosen. Women had suffrage rights equal with those of the men. About the same tactics were used in selecting tribal chiefs.

Could Recall Chief

Not only did the head woman of the tribe have a check on the chief's activities by controlling his election, but she also exercised the power of veto and recall. In addition to the elected leaders, there were certain "Pine Three Chiefs," who became such by virtue of their wisdom. Several such high honors went to women. Iroquois tribal law exacted a higher price for the injuring of a woman than of a man.

To reach a position in modern society equal to that of the Iroquois squaws, the emancipated modern woman would have to:

Control the national committees of the major political parties.

Go beyond the proposed "equal rights" amendment and impose civil rights exclusive to themselves and superior to men's.

Retain their maiden name after marriage and transmit it to their children.

Obtain the descent of property through daughters in preference to sons.

Arrange marriages without consulting husband or children.

Go to the office daily and earn a living for the domesticated male.

Mine Barn Burned At Wilton Property

Wilton, Aug. 28.—The barn used by the Washburn Coal company burned to the ground Wednesday with a loss estimated at $5,000 covered by insurance. Origin of the fire is unknown. Most of the horses and mules were removed to a point of safety, the chief loss being in hay, feed and the structure.

NEW SAYS FAHY IS GUILTY

Washington, Aug. 28.—Postmaster General New declared today that information in his possession forced him to the conclusion that William Fahy, now held for alleged complicity in the two million dollar mail robbery at Rondout, Ill., last June, was guilty of wrong doing.

Weather Report

For 24 hours ending at noon.

Temperature at 7 a. m.	57
Highest yesterday	90
Lowest yesterday	53
Lowest last night	57
Precipitation	0
Highest wind velocity	9

WEATHER FORECASTS

For Bismarck and vicinity: Partly overcast tonight and Friday. Not much change in temperature.

For North Dakota: Partly overcast tonight and Friday. Not much change in temperature.

General Weather Conditions

The high pressure area, accompanied by cooler weather has moved to the upper Mississippi Valley and Great Lakes region while a low pressure area covers the northern Rocky Mountain region. Temperatures have risen somewhat over the Dakotas while elsewhere over the West temperature changes have been unimportant. It was raining this morning at Edmonton Alberta and at Amarillo, Texas, while fair weather prevails in all other sections.

Orris W. Roberts,
Meteorologist.

Twenty miles of sewing cotton may be used in the making of a fur coat.

A good reindeer will pull a sleigh 50 miles a day.

ENTERPRISE IS DOMINANT AT 70 YEARS

Winnemucca, Nev., Aug. 28.—Cong Chung, 70 years old, having amassed a small fortune from a restaurant where he sold hams and bacon cured by himself, has sold out and is going to Shanghai to open a packing plant. He has arranged with exporters to have hogs shipped from the United States.

Chung says he was the first Chinese baby born in the city of San Francisco.

BURLEIGH HAS GOOD QUALITY WHEAT CROP

Burleigh county, this year, has a fine quality of wheat, in addition to a larger than usual quantity, according to the Russell Miller Milling Company, here. They are getting unusual large quantities of wheat for this early in the season.

From reports they have received from farmers throughout this section the crop in Burleigh county will average from 12 to 15 bushels to the acre.

The hot weather of the last few days has helped the corn materially in recovering the time it lost during the past month, say farmers, and if the heat continues for a week or so there will be little or no danger of an early frost killing the crop before it has matured.

Engine Speed Record Claimed

Stuttgart, Aug. 28.—The highest engine revolution known is alleged to have been reached by a new design of internal spindle grindstone used here to grind cylinders. The shaft revolves 80,000 times a minute

A locust captured recently at Middelvlei, in South Africa, had tied to it a message which proved it had traveled more than 200 miles in 24 hours.

MANY HURT WHEN STORM HITS ATLANTIC

Fifty Taken From Liners at New York and Placed in Hospitals

SICK BAY IS FILLED

Near Panic on Board Arabic When Waves Pile Passengers in Heap on Deck

New York, Aug. 28.—Atlantic shipping paid heavy tolls to the hurricane which raged over the seas from the south to the north Atlantic for the better part of the last three days.

With the arrival in port late yesterday of the White Star liner Arabic bearing more than 150 persons injured in the 100 mile gale, shipping officials learned that the hurricane had caught many vessels in its sweep. At least 5 large liners heavily loaded with homecoming passengers, fought their way through the gale that at times whipped up waves between 40 and 50 feet high.

The Arabic, her sick bay filled with injured, her decks stripped of lifeboats and her port holes smashed in, was the hardest hit. The Homeric, also of the White Star Line, ran into the giant storm in its waning strength, but had eight injured and suffered damage to her superstructure. Munson liner Munargo, from Nassau, and the Orizaba, of the Ward Line, made port badly battered. The Italian liner Giuseppe Verdi, with 155 passengers, escaped the heart of the hurricane and came through with nothing worse than a few smashed life boats and port hole glasses. All were from a few hours to a day late.

Seven to Hospitals

Of the 52 persons who received injuries necessitating the doctor's care aboard the Arabic, 7 were so badly hurt they had to be removed to hospitals. Of the Arabic's injured, 35 were passengers and 17 were members of the crew. A score or more of others suffered minor hurts which did not require medical attention.

One man was reported dead, a victim of the gale. This was the only fatality reported. The steamer Elisa Walker picked up a wireless message from the Danish freighter Nordfarer, stating that a wave had hit the 2,500 ton vessel, smashed its bridge and swept overboard its master, Captain J. Madsen, who was piloting the steamer. Captain Hickson of the Arabic, reported that the wind attained a velocity of 120 miles an hour.

Shortly after 3 o'clock the hurricane, with no warning, lifted a gargantuan sea which slapped the Arabic abaft the bridge on the starboard side and piled 100 screaming, frightened men, women and children into a kicking heap in a corner of the main lounge. Mixed with the squirming human pile were articles of lounge furniture, paintings from the trembling walls, tapestries, hangings and chunks of the half inch glass smashed out of the port holes.

Water Sweeps Decks

The water rushed over the decks in a torrential flood, sweeping all before it, crushing lifeboats, twisting heavy iron stanchions and gushing geyser like through port holes, flooding virtually every cabin on the two upper decks.

The seas that at times sent the liner over to an angle of 35 degrees shifted her cargo until she had a list of 10 degrees.

At the height of the storm panic ruled the passengers on all decks. It was all the officers could do to calm the whimpering women and children while some of the male passengers had to be accorded rough treatment before they could regain their composure.

BRYAN SCORES DEFENSE DAY AS WARLIKE

Says War Department Is Conflicting With Civil Authorities

Lincoln, Neb., Aug. 28.—Despite President Coolidge's interpretation of plans for the observance of Defense Day as a voluntary proposition Gov. Bryan declared today that the War Department is proceeding with its "militaristic program for the day."

"The war department," Gov. Bryan said, "is conflicting and out of harmony with the civic head of the government. It is attempting to go ahead with its militaristic program regardless of the fact that the President has said there is no such intention."

WOMEN JURORS FAVOR SOLDIERS

Dresden, Germany, Aug. 28.—Declaring that "women jurors are entirely too soft on military offenders and therefor endanger the discipline of the army" the attorney general of Saxony has issued a decree that no military offenders shall be brought before civil courts with women jurors.

SHOOT TO KILL SAYS GEN. BUTLER

Philadelphia Director of Police Fears Invasion of Yeggmen

VACATIONISTS ARE BACK

Crooks Will Return From Seashore; Butler Don't Want Them

Philadelphia, Aug. 28.—Eight detectives with shoot to kill orders issued by Brig. General Butler cruised about the city early today in bandit chasing autos in a pre-autumn drive on suspicious characters. The General feared a fall crime wave with return of vacationists.

"Go out and shoot everyone with a gun" he ordered his men as they started out late last night. "Anyone that threatens you with a gun kill him. Get those boys before they get you."

"There is going to be an influx of crooks from the seashore. It may be beginning now. We are due for a crime wave in the fall. Get out and clean up every guy you see hanging around suspiciously. Ask no questions."

LOSES ARM WHEN SHELL EXPLODES

Fort Bragg, N. C., Aug. 28.—Private Charles King of Atlanta, Ga., lost his right arm and was badly burned about the face and body, when a 75 millimeter shell exploded as he was ramming it into a gun, here shortly before noon today.

TO VOTE ON DAWES PACT TONIGHT

Reichstag Will Consider Ratification at Late Meeting; Outlook Worse

Paris, Aug. 28.—The outlook for ratification by Germany of the Dawes plan became worse today, according to news from the German capital. The Reichstag probably will vote on the pact late tonight.

STORM WILL STOP FLIGHT TILL FRIDAY

Macgruder Orders Vessels of Patrol to be Prepared For Flight After Storm

INSTALL NEW ENGINES

Winds and Rains Heavy But Forecast Is For Clear Weather

U. S. Richmond, Ica Tickle, Labrador, Aug. 28.—A fringe of the violent storm which has been traveling northward over the Atlantic and which caused postponement of the flight from Ivigtut, Greenland, struck the Labrador coast shortly after the arrival of the Richmond yesterday.

There were heavy winds and rain but the local forecast indicates clearing weather later in the week, possibly in time to allow the aviators to leave tomorrow.

Admiral MacGruder, upon the approach of the storm informed the vessels of the naval patrol, that the flight, set for this morning, had been put off until Friday.

During their stay at Ivigtut the fliers have taken the opportunity to install new engines and put the machines in condition for the 572 mile trip.

40 KILLED IN TRAIN DERAILMENT

Russian Express Rerailed; Possibly Rails Had Been Torn Up

Odessa, Russia, Aug. 28.—Forty passengers killed and a large number were injured when the express which left here last night was derailed 200 miles from here. The accident was caused by a break in the track which had been, apparently, purposely torn from its bed.

Bottles containing specimens of 2800 different sands have been collected by a scientific institute in Chicago.

ESTABLISHMENT OF CRATER LAKE NATIONAL PARK SHOULD SPUR ADVOCATES OF ROOSEVELT RESERVE

Friends of Memorial Park in Heart of Dakota Bad Lands Can Study to Good Advantage Methods Employed By Oregon

By George D. Mann

Those interested in establishing a national park in the North Dakota Bad Lands dedicated to Theodore Roosevelt should be encouraged by the successful efforts of Oregon lovers of nature and out door life who secured for their state Crater Lake National Park, one of the most beautiful of the national reserves.

Congressman Sinnott in the House of Representatives when the establishment of the park was under discussion described the great beauty of Crater Lake, unique in its scenic grandeur, in these most forceful words:

"CAULDRON-LIKE and circular, 7,000 feet high, is perched amid the peaks. Perpendicular sides of sluggy lava rise over a thousand feet from waters of indigo blue 6 miles across and 2,000 feet deep.

"To the scientist, a mighty volcano collapsed within itself, Mount Mazama, 15,000 feet high, telescoped.

"To the poet, 'the sea of sapphire,' 'the sea of silence,' 'the lake of mystery.'

"To me, a shell hole of a war of worlds—who knows?

"Could the great blind poet have seen this marvel ere his pen had Lucifer and his host of rebel angels—

Hurled headlong flaming from the ethereal sky,
With hideous ruin and combustion down—

in Miltonic imagery here he'd have found the impact."

Popularity Growing

The writer recently made a pilgrimage to this park which is ever growing in popularity, situated in the very heart of the Cascade Range in southern Oregon. Less than twenty-five years ago it was dedicated as a park, but its development has been slow as a great tourist resort. Even today many tourists who visit Yellowstone and Glacier fail to realize that near Medford, Ore., is one of the most beautiful wonders to be found on this or any other continent.

In our own state, however, amid the scenes of Roosevelt's early adventures can be created a national park out of the public domain that will be as interesting and as alluring as Crater Lake.

Crater Lake National Park has an area of 249 square miles or 159,360 acres. The lake itself is 6 miles in diameter and of the most beautiful blue, occupying the crater of an extinct volcano. Surmounted by volcanic cones, the lake lies as in a great bowl and in places is 2,000 feet deep.

It was not discovered until 1853 by eleven Californians who were in search of the Lost Cabin mine About the lake is the famous rim road 35 miles long open to automobilists as soon as the snow melts which usually is not until late in June or early in July. This scenic drive is most inspiring.

Originally there were no fish in the lake but rainbow and black-spotted trout have been planted there and now fishing is excellent.

There are two entrances to the park one via Medford, Oregon, and the other through the Klamath Lake route.

Joaquin Miller who knew the west and its great solitudes has described the lake in the following terms:

"The lake The Sea of Silence. Ah, Yes, I had forgotten—so much else; besides, I should like to let it alone, say nothing. It took such hold on my heart, so unlike Yosemite, Yellowstone, Grand Canyon, when first seen, that I love it almost like one of my own family. But fancy a sea of sapphire set around by a compact circle of the great grizzly rock of Yosemite. It does not seem so sublime at first, but the mote is in your own eye. It is great, great; but it takes you days to see how great. It lies 2,000 feet under your feet, and as it reflects its walls so perfectly that you can not tell the wall from the reflection in the intensely blue water you have a continuous unbroken circular wall of 24 miles to contemplate at a glance, all of which lies 2,000 feet, and seems to lie 4,000 feet, below. Yet so bright, so intensely blue is the lake, that it seems at times, from some points of view, to lift right in your face."

There are many points of interest upon the lake which must be seen to be appreciated. A boat ride on its most beautiful waters discloses "Wizard Island", "The Wine Cup" and the "Phantom Ship." Illusions at dusk or by moonlight are most striking.

A beautiful lodge, camping sites and other conveniences are each year responsible for increased numbers who are seeking out this most beautiful place.

The park is reached via lines of the Southern Pacific and for those who do not have their own means of transportation automobile stages similiar to those used in other national parks are available.

Those seeking to establish in this state a great national park in memory of one of the most typical Americans can find inspiration and assistance in the plans and means used by Oregon in establishing their park.

MEN FACE 12 FEDERAL AND STATE CHARGES

Mercer County Authorities To Confer With Ward Officials

Minot, Aug. 28.—With three men already facing a total of twelve federal and state charges in connection with postoffice and bank robberies in this part of North Dakota, Ward county authorities are awaiting the arrival from Stanton of officials, who it is expected will request the custody of two other bandits, alleged to have been participants in the recent robbery in Krem, Mercer county.

Federal and state charges were filed yesterday against James Reilly, Ward county farmer, Frank Morrison, also known as Morris, Stanley Brown, alias William, and the Mercer county authorities are reported to want John Lindon, alias "Devils Lake Red," and Sam Reckerd, both of whom are in custody in this city.

Of the seven men taken into custody, George Burke has already been given his release, and Robert Vance will be freed this afternoon it is announced.

ONE KILLED 12 INJURED IN EXPLOSION

Amonia Tank Destroys Des Moines Grocery Store; Blows Out Floor

DeMoines, Iowa, Aug. 28.—One man was killed and 2 were injured, several perhaps fatally, when an amonia tank exploded here. The man killed was a truck driver for the grocery company. The injured were hurt when they were carried to the basement as the explosion ripped out the first floor. Some also suered from first floor. Some also suffered from Amonia fumes burns.

A plug of tobacco by its moisture and softness, will indicate the approach of a storm.

Ex-Governor Of Minnesota Died Yesterday

Everett, Wash., Aug. 28.—David M. Coulgh, 77, former governor of Minnesota and president of several lumber companies died here late last night of heart trouble. Mr. Coulgh, was a resident of Everett for many years. He was born in Lynn, Mass. He is survived by a widow and a daughter, Mrs. H. Hartly, wife of Col. Hartly, republican gubernatorial candidate.

SEEK WIFE OF 'ACE' INSPECTOR

Want Mrs. Fahy For Questioning as to Location of Loot

Chicago, Aug. 28.—Postal inspectors today sought Mrs. William Fahy whom they say has disappeared since the arrest of her husband known as the "ace" of inspectors here on charges of alleged complicity in the $2,000,000 mail robbery. She is wanted for questioning in connection with the search for the loot which they feel is secreted here. Fahy, in jail at Geneva, Ill. in default of $50,000 bail, denies the charge and asserts he is a victim of a frame.

COURT ALLOWS SINCLAIR'S SPECIAL APPEAL

Washington, Aug. 28—The District of Columbia Court of Appeals today allowed a motion by attorney for Harry F. Sinclair for a special appeal from an order by the district supreme court overruling Sinclair's demur. to and indictment charging contempt of the Senate by his refusal to answer questions.

FIGHT TRAFFIC CHANGE

Madrid, Aug. 28.—The rule that vehicular traffic keep to the left, as in England, was changed in Madrid to the right-handed system, as maintained in America and France. Celebrating the change in the rules, taxi drivers gathered at a public square, burned red lights, paraded and raise an uproarious din.

CAVERLY HITS AT ATTORNEY

Strikes From Record Assertions of Prosecutor Crowe

DECISION ON SEPT. 10

Crowe Winces Under Biting Remarks of Court

Chicago, Aug. 28.—After the closing arguments of Robert Crowe had been stricken from the court record by Judge Caverly, as a "cowardly and dastardly attack upon the integrity of this court, and an attempt to intimidate it" the court took under advisement today the penalty which it must decide for Leopold and Loeb, confessed kidnappers and slayers of Robert Franks.

The remarks of the court came out of a clear sky and shocked the crowd to silence.

Mr. Crowe's jaw dropped visibly and he wilted under the court's remarks. "Your honor—" he began, but the judge interrupted him. "The states attorney knew so well that his remark would be heralded far and wide" said the court. "He knew too that the court would have no opportunity to reply or defend himself from criticism except by the action he has taken."

The judge then read a prepared statement and at its conclusion announced he would give his decision on Sept. 10 at 9 a. m. unless illness prevented.

The attorneys for both sides and newspaper men and court officials will be admitted to the final stage in the famous case.

The court did not say what specifically had aroused his ire. It was recalled however, that the attorney had referred to possible outbreaks if the death penalty were not imposed and had emphasized the possible power of money in the court.

Just before the argument closed Mr. Crowe also made a defense of the testimony of James Gorkland, one of his detectives, that Leopold had expressed a hope to escape the death penalty "before a friendly judge." This had been denounced by Mr. Darrow as "perjury" and when Mr. Crowe defended it the court asked the stenographer to give him a copy of the statement.

None of the attorneys would comment upon the case.

Darrow and the Bacharachs, the defense leaders, said it would be improper and Mr. Crowe remarked merely that 'he had been talking for three days.'

Judge Caverly appeared in his black robe for the first time in many days. Cooler weather may have suggested reassuming this vestment.

Leopold and Loeb were brought into the court room and Loeb began to talk to a guard. He smiled and laughed for a moment.

Leopold indicated the same interest in the arguments of the court, perusing the report of the alienists from which Crowe read yesterday over the shoulder of Walter Bachrach, defense counsel.

Mr. Crowe began today's argument with a statement to the judge that two Chicago boys had confessed to the states attorney that they had murdered a woman for sixty dollars.

He then raised his voice and reassumed his discussion of the banking transactions of Loeb as revealed from the statement from two of his banks before the time of the murder.

He alluded early in his address to "crime A B C D" and suggested that the larger deposits revealed in the bank statement by "A B C D were connected."

He turned then to his theory of "money motive" sighting again the quotation from the first ransom letter to Jacob Franks in which "this is a strictly commercial proposition" was featured.

BANDITS TERRORIZE SVEA, MINN.

Six Armed Men Intimidate Citizens With Display of Firearms

Wilmar, Minn., Aug. 28—Driving all residents to cover as they entered the place, six bandits today took possession of Svea, ten miles south of here, and robbed the post office and a bank of approximately $600.

For nearly two hours they held the town under sway, intimidating the residents by fire arms, as the outlaws literally chopped their way into the Farmers State Bank.

It was just midnight when the bandits drove into town, which is between Wilmar and Olivia. As they reached the town they fired two shots to arouse and intimidate the citizens.

NARROW TIES

Narrow ties of gros grain ribbon are used instead of cuff links with the newest lingerie cuffs, and the effect is much more feminine and fetching.

NewspaperARCHIVE®
NewspaperARCHIVE®

WEATHER FORECAST
For Bismarck and vicinity: Partly overcast tonight and Friday.

THE BISMARCK TRIBUNE

FINAL EDITION

ESTABLISHED 1873 | BISMARCK, NORTH DAKOTA THURSDAY, AUGUST 28, 1924 | PRICE FIVE CENTS

500 ASK FOR HIGH GRADES AT ROOSEVELT

Petitions For Seventh and Eighth Grades Presented To School Board

CALL SPECIAL MEETING

Urge Complete Use of New Fireproof Structure in West End of City

Petitions containing the signatures of 500 representative taxpayers, and school patrons of the city of Bismarck were presented today to the Board of Education, asking that the seventh and eighth grades be offered this year at the Roosevelt school.

Mrs. O. W. Roberts, spokesman for the west side people, made the following points in presenting the petition: She said that the rooms would be filled by the children who would be coming in from the country, and by children of legislators who will be coming here next year; and that Second and Third streets could be added to the section sending children to the Roosevelt, as the school was better equipped, and the people would be glad to send them there.

Since the people had signed the petitions, she said the board could not be criticized for the two grades being instituted there, and the decision as to whether two of the four William Moore junior high teachers, should be transferred to the Roosevelt, or two additional teachers employed, would be left to the board, either hiring taxies to take them on west side patrons.

As money had been found which would pay for the salary of J. J. M. MacLeod as instructor in physical training, Mrs. Roberts said she considered that it would also be possible to raise the money sufficient to pay the salaries of the two teachers needed.

Mrs. Alfred Zuger spoke briefly in favor of the matter, saying she considered it only just that the west side have the two grades, as well as the east side, and that she knew from discussion she had had with patrons of the east side that they were in favor of having the two grades in the Roosevelt.

Obert Olson said he could see no reason why the school should not be used, being so splendidly equipped, instead of sending small children 20 blocks or more, with the necessity of either hiring taxis to take them on stormy days, or being obliged to take them themselves.

"I have sent one of my girls all that distance for four years, and I do not wish my younger daughter to be forced to do the same," said Mrs. O. Lundquist. "It is injurious to the health of such young children to be forced to walk so far."

School A Fire Trap

O. W. Roberts, claiming that the north ward school was a firetrap, said he considered it only right that as many of the children as possible should be sent to the Roosevelt, thus relieving congestion at the William Moore in case of stress.

Action will not be taken by the board until next week. W. F. Jones, was not present at the meeting, being away on his vacation. A. P. Lenhart said there was a great demand for tax reduction on the part of the people, and that the board was trying to go the limit in operating the schools at the least expense possible compatible with efficiency. He said the board would study the situation from all angles in an effort to arrive at the decision which would give the best all around results.

George Will, while he said he could see the position of the west side people, considered it more advisable to centralize the junior high as much as possible, as he felt this would be of the greatest benefit to the children in the long run. George Register did not wish to make a statement.

Mrs. Obert Olson, Mrs. G. D. Mann, Mrs. A. F. Faber, Mrs. Hoffman, and Mrs. Hartley who were present at the meeting, spoke briefly advocating the desirability of having the grades in the Roosevelt.

Mrs. E. H. Light, Mrs. Mann, Mrs. Roberts and Mrs. Zuger circulated the petitions, presented this morning to the board.

ARRESTS IN DIAMOND ROBBERY

Two Men and One Woman Taken by New York Police; Men Deny Guilt

MONEY IS RETURNED

New York, Aug. 28.—In the arrest early today of two men and a woman charged with the robbery of Alexander Elgenhimer, of one million dollars worth of uncut diamonds on Aug. 22, police and private detectives representing Lloyd of London believe they have taken the first step in the disorganization of a clever band of gem thieves and the clearing up of robberies involving millions of dollars. The woman turned over to the police $4750 which she said was the remainder of the money. The other prisoners, James J. Burns, a chaffeur, the woman's husband and Harry Chance, both 20 years old denied any connection with the crime.

Indian Squaw Less Shackled Than Modern Woman, Says Professor

DR. FAY COOPER COLE, WHO SAYS "SQUAW" IS A WORD OF DIGNIFIED RANK.

BY GEORGE BRITT
NEA Service Writer

Chicago, Aug. 28.—The modern woman, progressing toward freedom and dominance, may yet become a first-class squaw.

But a squaw among the Iroquois Indians was a more powerful personage than most of the emancipated women of today. The picture of the Indian woman bearing her husband's burdens and tilling the corn fields while he smoked in the shade may be put away on the shelf along with yesteryear's kerosene lamps. Squaw is a word of dignified rank.

Such are the thoughts suggested by Dr. Fay Cooper Cole, associate professor of anthropology at the University of Chicago, after studies of matriarchal or material government among the Menangkabaus of Sumatra and the Iroquois of North America. The squaw very often was the power behind the wigwam, according to Dr. Cole.

Pawns of Wives

"Under a matriarchal system the husbands have no property rights, no rights in their children and often are political pawns of the wives," he says. "The system usually accompanies a very high type of advancement in culture. The Menangkabaus are by no means a primitive people. The Iroquois in America were among the least primitive Indians.

The whole political system was built upon the family, and woman was the controlling element in the family. Usually it was the older or head woman.

Several families made up the clan. For clan leadership a man was selected, but the head woman figured prominently in the selection. In most cases either the brother or eldest son of the head woman of the most aristocratic family was chosen. Women had suffrage rights equal with those of the men. About the same tactics were used in selecting tribal chiefs.

Could Recall Chief

Not only did the head woman of the tribe have a check on the chief's activities by controlling his election, but she also exercised the power of veto and recall. In addition to the elected leaders, there were certain "Pine Three Chiefs," who became such by virtue of their wisdom. Several such high honors went to women. Iroquois tribal law exacted a higher price for the injuring of a woman than of a man.

To reach a position in modern society equal to that of the Iroquois squaws, the emancipated modern woman would have to:

Control the national committees of the major political parties.

Go beyond the proposed "equal rights" amendment and impose civil rights exclusive to themselves and superior to men's.

Retain their maiden name after marriage and transmit it to their children.

Obtain the descent of property through daughters in preference to sons.

Arrange marriages without consulting husband or children.

Go to the office daily and earn a living for the domesticated male.

Mine Barn Burned At Wilton Property

Wilton, Aug. 28.—The barn used by the Washburn Coal company burned to the ground Wednesday with a loss estimated at $5,000 covered by insurance. Origin of the fire is unknown. Most of the horses and mules were removed to a point of safety, the chief loss being in hay, feed and the structure.

NEW SAYS FAHY IS GUILTY

Washington, Aug. 28.—Postmaster General New declared today that information in his possession forced him to the conclusion that William Fahy, now held for alleged complicity in the two million dollar mail robbery at Rondout, Ill., last June, was guilty of wrong doing.

Weather Report

For 24 hours ending at noon.

Temperature at 7 a. m.	57
Highest yesterday	90
Lowest yesterday	53
Lowest last night	57
Precipitation	0
Highest wind velocity	9

WEATHER FORECASTS

For Bismarck and vicinity: Partly overcast tonight and Friday. Not much change in temperature.

For North Dakota: Partly overcast tonight and Friday. Not much change in temperature.

General Weather Conditions

The high pressure area, accompanied by cooler weather has moved to the upper Mississippi Valley and Great Lakes region while a low pressure area covers the northern Rocky Mountain region. Temperatures have risen somewhat over the Dakotas while elsewhere over the West temperature changes have been unimportant. It was raining this morning at Edmonton Alberta and at Amarillo, Texas, while fair weather prevails in all other sections.

Orris W. Roberts,
Meteorologist.

Twenty miles of sewing cotton may be used in the making of a fur coat.

A good reindeer will pull a sleigh 50 miles a day.

ENTERPRISE IS DOMINANT AT 70 YEARS

Winnemucca, Nev., Aug. 28.—Cong Chung, 70 years old, having amassed a small fortune from a restaurant where he sold hams and bacon cured by himself, has sold out and is going to Shanghai to open a packing plant. He has arranged with exporters to have hogs shipped from the United States.

Chung says he was the first Chinese baby born in the city of San Francisco.

BURLEIGH HAS GOOD QUALITY WHEAT CROP

Burleigh county, this year, has a fine quality of wheat, in addition to a larger than usual quantity, according to the Russell Miller Milling Company, here. They are getting unusual large quantities of wheat for this early in the season.

From reports they have received from farmers throughout this section the crop in Burleigh county will average from 12 to 15 bushels to the acre.

The hot weather of the last few days has helped the corn materially in recovering the time it lost during the past month, say farmers, and if the heat continues for a week or so there will be little or no danger of an early frost killing the crop before it has matured.

Engine Speed Record Claimed

Stuttgart, Aug. 28.—The highest engine revolution known is alleged to have been reached by a new design of internal spindle grindstone used here to grind cylinders. The shaft revolves 80,000 times a minute

A locust captured recently at Middelvlei, in South Africa, had tied to it a message which proved it had traveled more than 200 miles in 24 hours.

MANY HURT WHEN STORM HITS ATLANTIC

Fifty Taken From Liners at New York and Placed in Hospitals

SICK BAY IS FILLED

Near Panic on Board Arabic When Waves Pile Passengers in Heap on Deck

New York, Aug. 28.—Atlantic shipping paid heavy tolls to the hurricane which raged over the seas from the south to the north Atlantic for the better part of the last three days.

With the arrival in port late yesterday of the White Star liner Arabic bearing more than 150 persons injured in the 100 mile gale, shipping officials learned that the hurricane had caught many vessels in its sweep. At least 5 large liners heavily loaded with homecoming passengers, fought their way through the gale that at times whipped up waves between 40 and 50 feet high.

The Arabic, her sick bay filled with injured, her decks stripped of lifeboats and her port holes smashed in, was the hardest hit. The Homeric, also of the White Star Line, ran into the giant storm in its waning strength, but had eight injured and suffered damage to her superstructure. Munson liner Munargo, from Nassau, and the Orizaba, of the Ward Line, made port badly battered. The Italian liner Giuseppe Verdi, with 155 passengers, escaped the heart of the hurricane and came through with nothing worse than a few smashed life boats and port hole glasses. All were from a few hours to a day late.

Seven to Hospitals

Of the 52 persons who received injuries necessitating the doctor's care aboard the Arabic, 7 were so badly hurt they had to be removed to hospitals. Of the Arabic's injured, 35 were passengers and 17 were members of the crew. A score or more of others suffered minor hurts which did not require medical attention.

One man was reported dead, a victim of the gale. This was the only fatality reported. The steamer Elisa Walker picked up a wireless message from the Danish freighter Nordfarer, stating that a wave had hit the 2,500 ton vessel, smashed its bridge and swept overboard its master, Captain J. Madsen, who was piloting the steamer. Captain Hickson of the Arabic, reported that the wind attained a velocity of 120 miles an hour.

Shortly after 3 o'clock the hurricane, with no warning, lifted a gargantuan sea which slapped the Arabic abaft the bridge on the starboard side and piled 100 screaming, frightened men, women and children into a kicking heap in a corner of the main lounge. Mixed with the squirming human pile were articles of lounge furniture, paintings from the trembling walls, tapestries, hangings and chunks of the half inch glass smashed out of the port holes.

Water Sweeps Decks

The water rushed over the decks in a torrential flood, sweeping all before it, crushing lifeboats, twisting heavy iron stanchions and gushing geyser like through port holes, flooding virtually every cabin on the two upper decks.

The seas that at times sent the liner over to an angle of 35 degrees shifted her cargo until she had a list of 10 degrees.

At the height of the storm panic ruled the passengers on all decks. It was all the officers could do to calm the whimpering women and children while some of the male passengers had to be accorded rough treatment before they could regain their composure.

BRYAN SCORES DEFENSE DAY AS WARLIKE

Says War Department Is Conflicting With Civil Authorities

Lincoln, Neb., Aug. 28.—Despite President Coolidge's interpretation of plans for the observance of Defense Day as a voluntary proposition Gov. Bryan declared today that the War Department is proceeding with its "militaristic program for the day."

"The war department," Gov. Bryan said, "is conflicting and out of harmony with the civic head of the government. It is attempting to go ahead with its militaristic program regardless of the fact that the President has said there is no such intention."

WOMEN JURORS FAVOR SOLDIERS

Dresden, Germany, Aug. 28.—Declaring that "women jurors are entirely too soft on military offenders and therefor endanger the discipline of the army" the attorney general of Saxony has issued a decree that no military offenders shall be brought before civil courts with women jurors.

SHOOT TO KILL SAYS GEN. BUTLER

Philadelphia Director of Police Fears Invasion of Yeggmen

VACATIONISTS ARE BACK

Crooks Will Return From Seashore; Butler Don't Want Them

Philadelphia, Aug. 28.—Eight detectives with shoot to kill orders issued by Brig. General Butler cruised about the city early today in bandit chasing autos in a pre-autumn drive on suspicious characters. The General feared a fall crime wave with return of vacationists.

"Go out and shoot everyone with a gun" he ordered his men as they started out late last night. "Anyone that threatens you with a gun kill him. Get those boys before they get you."

"There is going to be an influx of crooks from the seashore. It may be beginning now. We are due for a crime wave in the fall. Get out and clean up every guy you see hanging around suspiciously. Ask no questions."

LOSES ARM WHEN SHELL EXPLODES

Fort Bragg, N. C., Aug. 28.—Private Charles King of Atlanta, Ga., lost his right arm and was badly burned about the face and body, when a 75 millimeter shell exploded as he was ramming it into a gun, here shortly before noon today.

TO VOTE ON DAWES PACT TONIGHT

Reichstag Will Consider Ratification at Late Meeting; Outlook Worse

Paris, Aug. 28.—The outlook for ratification by Germany of the Dawes plan became worse today, according to news from the German capital. The Reichstag probably will vote on the pact late tonight.

STORM WILL STOP FLIGHT TILL FRIDAY

Macgruder Orders Vessels of Patrol to be Prepared For Flight After Storm

INSTALL NEW ENGINES

Winds and Rains Heavy But Forecast Is For Clear Weather

U. S. Richmond, Ica Tickle, Labrador, Aug. 28.—A fringe of the violent storm which has been traveling northward over the Atlantic and which caused postponement of the flight from Ivigtut, Greenland, struck the Labrador coast shortly after the arrival of the Richmond yesterday.

There were heavy winds and rain but the local forecast indicates clearing weather later in the week, possibly in time to allow the aviators to leave tomorrow.

Admiral MacGruder, upon the approach of the storm informed the vessels of the naval patrol, that the flight, set for this morning, had been put off until Friday.

During their stay at Ivigtut the fliers have taken the opportunity to install new engines and put the machines in condition for the 572 mile trip.

40 KILLED IN TRAIN DERAILMENT

Russian Express Rerailed; Possibly Rails Had Been Torn Up

Odessa, Russia, Aug. 28.—Forty passengers killed and a large number were injured when the express which left here last night was derailed 200 miles from here. The accident was caused by a break in the track which had been, apparently, purposely torn from its bed.

Bottles containing specimens of 2800 different sands have been collected by a scientific institute in Chicago.

ESTABLISHMENT OF CRATER LAKE NATIONAL PARK SHOULD SPUR ADVOCATES OF ROOSEVELT RESERVE

Friends of Memorial Park in Heart of Dakota Bad Lands Can Study to Good Advantage Methods Employed By Oregon

By George D. Mann

Those interested in establishing a national park in the North Dakota Bad Lands dedicated to Theodore Roosevelt should be encouraged by the successful efforts of Oregon lovers of nature and out door life who secured for their state Crater Lake National Park, one of the most beautiful of the national reserves.

Congressman Sinnott in the House of Representatives when the establishment of the park was under discussion described the great beauty of Crater Lake, unique in its scenic grandeur, in these most forceful words:

"CAULDRON-LIKE and circular, 7,000 feet high, is perched amid the peaks. Perpendicular sides of slaggy lava rise over a thousand feet from waters of indigo blue 6 miles across and 2,000 feet deep.

"To the scientist, a mighty volcano collapsed within itself, Mount Mazama, 15,000 feet high, telescoped.

"To the poet, 'the sea of sapphire,' 'the sea of silence,' 'the lake of mystery.'

"To me, a shell hole of a war of worlds—who knows?

"Could the great blind poet have seen this marvel ere his pen had Lucifer and his host of rebel angels—

Hurled headlong flaming from the ethereal sky,
With hideous ruin and combustion down—

in Miltonic imagery here he'd have found the impact."

Popularity Growing

The writer recently made a pilgrimage to this park which is ever growing in popularity, situated in the very heart of the Cascade Range in southern Oregon. Less than twenty-five years ago it was dedicated as a park, but its development has been slow as a great tourist resort. Even today many tourists who visit Yellowstone and Glacier fail to realize that near Medford, Ore., is one of the most beautiful wonders to be found on this or any other continent.

In our own state, however, amid the scenes of Roosevelt's early adventures can be created a national park out of the public domain that will be as interesting and as alluring as Crater Lake.

Crater Lake National Park has an area of 249 square miles or 159,360 acres. The lake itself is 6 miles in diameter and of the most beautiful blue, occupying the crater of an extinct volcano. Surmounted by volcanic cones, the lake lies as in a great bowl and in places is 2,000 feet deep.

It was not discovered until 1853 by eleven Californians who were in search of the Lost Cabin mine. About the lake is the famous rim road 35 miles long open to automobilists as soon as the snow melts which usually is not until late in June or early in July. This scenic drive is most inspiring.

Originally there were no fish in the lake but rainbow and black-spotted trout have been planted there and now fishing is excellent.

There are two entrances to the park one via Medford, Oregon, and the other through the Klamath Lake route.

Joaquin Miller who knew the west and its great solitudes has described the lake in the following terms:

"The lake The Sea of Silence. Ah, Yes, I had forgotten—so much else; besides, I should like to let it alone, say nothing. It took such hold on my heart, so unlike Yosemite, Yellowstone, Grand Canyon, when first seen, that I love it almost like one of my own family. But fancy a sea of sapphire set around by a compact circle of the great grizzly rock of Yosemite. It does not seem so sublime at first, but the mote is in your own eye. It is great, great; but it takes you days to see how great. It lies 2,000 feet under your feet, and as it reflects its walls so perfectly that you can not tell the wall from the reflection in the intensely blue water you have a continuous unbroken circular wall of 24 miles to contemplate at a glance, all of which lies 2,000 feet, and seems to lie 4,000 feet, below. Yet so bright, so intensely blue is the lake, that it seems at times, from some points of view, to lift right in your face."

There are many points of interest upon the lake which must be seen to be appreciated. A boat ride on its most beautiful waters discloses "Wizard Island", "The Wine Cup" and the "Phantom Ship." Illusions at dusk or by moonlight are most striking.

A beautiful lodge, camping sites and other conveniences are each year responsible for increased numbers who are seeking out this most beautiful place.

The park is reached via lines of the Southern Pacific and for those who do not have their own means of transportation automobile stages similiar to those used in other national parks are available.

Those seeking to establish in this state a great national park in memory of one of the most typical Americans can find inspiration and assistance in the plans and means used by Oregon in establishing their park.

MEN FACE 12 FEDERAL AND STATE CHARGES

Mercer County Authorities To Confer With Ward Officials

Minot, Aug. 28.—With three men already facing a total of twelve federal and state charges in connection with postoffice and bank robberies in this part of North Dakota, Ward county authorities are awaiting the arrival from Stanton of officials, who it is expected will request the custody of two other bandits, alleged to have been participants in the recent robbery in Krem, Mercer county.

Federal and state charges were filed yesterday against James Reilly, Ward county farmer, Frank Morrison, also known as Morris, Stanley Brown, alias William, and the Mercer county authorities are reported to want John Lindon, alias "Devils Lake Red," and Sam Reckerd, both of whom are in custody in this city.

Of the seven men taken into custody, George Burke has already been given his release, and Robert Vance will be freed this afternoon it is announced.

ONE KILLED 12 INJURED IN EXPLOSION

Amonia Tank Destroys Des Moines Grocery Store; Blows Out Floor

DeMoines, Iowa, Aug. 28.—One man was killed and 2 were injured, several perhaps fatally, when an amonia tank exploided here. The man killed was a truck driver for the grocery company. The injured were hurt when they were carried to the basement as the explosion ripped out the first floor. Some also suered from first floor. Some also suffered from Amonia fumes burns.

A plug of tobacco by its moisture and softness, will indicate the approach of a storm.

Ex-Governor Of Minnesota Died Yesterday

Everett, Wash., Aug. 28.—David M. Coulgh, 77, former governor of Minnesota and president of several lumber companies died here late last night of heart trouble. Mr. Coulgh, was a resident of Everett for many years. He was born in Lynn, Mass. He is survived by a widow and a daughter, Mrs. H. Hartly, wife of Col. Hartly, republican gubernatorial candidate.

SEEK WIFE OF 'ACE' INSPECTOR

Want Mrs. Fahy For Questioning as to Location of Loot

Chicago, Aug. 28.—Postal inspectors today sought Mrs. William Fahy whom they say has disappeared since the arrest of her husband known as the "ace" of inspectors here on charges of alleged complicity in the $2,000,000 mail robbery. She is wanted for questioning in connection with the search for the loot which they feel is secreted here. Fahy, in jail at Geneva, Ill. in default of $50,000 bail, denies the charge and asserts he is a victim of a frame.

COURT ALLOWS SINCLAIR'S SPECIAL APPEAL

Washington, Aug. 28—The District of Columbia Court of Appeals today allowed a motion by attorney for Harry F. Sinclair for a special appeal from an order by the district supreme court overruling Sinclair's demur, to and indictment charging contempt of the Senate by his refusal to answer questions.

FIGHT TRAFFIC CHANGE

Madrid, Aug. 28.—The rule that vehicular traffic keep to the left, as in England, was changed in Madrid to the right-handed system, as maintained in America and France. Celebrating the change in the rules, taxi drivers gathered at a public square, burned red lights, paraded and raise an uproarious din.

CAVERLY HITS AT ATTORNEY

Strikes From Record Assertions of Prosecutor Crowe

DECISION ON SEPT. 10

Crowe Winces Under Biting Remarks of Court

Chicago, Aug. 28.—After the closing arguments of Robert Crowe had been stricken from the court record by Judge Caverly, as a "cowardly and dastardly attack upon the integrity of this court, and an attempt to intimidate it" the court took under advisement today the penalty which it must decide for Leopold and Loeb, confessed kidnappers and slayers of Robert Franks.

The remarks of the court came out of a clear sky and shocked the crowd to silence.

Mr. Crowe's jaw dropped visibly and he wilted under the court's remarks. "Your honor—" he began, but the judge interrupted him, "The states attorney knew so well that his remark would be heralded far and wide" said the court. "He knew too that the court would have no opportunity to reply or defend himself from criticism except by the action he has taken."

The judge then read a prepared statement and at its conclusion announced he would give his decision on Sept. 10 at 9 a. m. unless illness prevented.

The attorneys for both sides and newspaper men and court officials will be admitted to the final stage in the famous case.

The court did not say what specifically had aroused his ire. It was recalled however, that the attorney had referred to possible outbreaks if the death penalty were not imposed and had emphasized the possible power of money in the court.

Just before the argument closed Mr. Crowe also made a defense of the testimony of James Gorkland, one of his detectives, that Leopold had expressed a hope to escape the death penalty "before a friendly judge." This had been denounced by Mr. Darrow as "perjury" and when Mr. Crowe defended it the court asked the stenographer to give him a copy of the statement.

None of the attorneys would comment upon the case.

Darrow and the Bacharachs, the defense leaders, said it would be improper and Mr. Crowe remarked merely that 'he had been talking for three days.'

Judge Caverly appeared in his black robe for the first time in many days. Cooler weather may have suggested reassuming this vestment.

Leopold and Loeb were brought into the court room and Loeb began to talk to a guard. He smiled and laughed for a moment.

Leopold indicated the same interest in the arguments of the court, perusing the report of the alienists from which Crowe read yesterday over the shoulder of Walter Bachrach, defense counsel.

Mr. Crowe began today's argument with a statement to the judge that two Chicago boys had confessed to the states attorney that they had murdered a woman for sixty dollars.

He then raised his voice and reassumed his discussion of the banking transactions of Loeb as revealed from the statement from two of his banks before the time of the murder.

He alluded early in his address to "crime A B C D" and suggested that the larger deposits revealed in the bank statement by "A B C D were connected."

He turned then to his theory of "money motive" sighting again the quotation from the first ransom letter to Jacob Franks in which "this is a strictly commercial proposition" was featured.

BANDITS TERRORIZE SVEA, MINN.

Six Armed Men Intimidate Citizens With Display of Firearms

Wilmar, Minn., Aug. 28.—Driving all residents to cover as they entered the place, six bandits today took possession of Svea, ten miles south of here, and robbed the post office and a bank of approximately $600.

For nearly two hours they held the town under sway, intimidating the residents by fire arms, as the outlaws literally chopped their way into the Farmers State Bank.

It was just midnight when the bandits drove into town, which is between Wilmar and Olivia. As they reached the town they fired two shots to arouse and intimidate the citizens.

NARROW TIES

Narrow ties of gros grain ribbon are used instead of cuff links with the newest lingerie cuffs, and the effect is much more feminine and fetching.

FINE PROGRAM FOR MEDICAL MEETING HERE

Local Committees Plan Many Addresses and Good Amusements

C. L. YOUNG WILL SPEAK

Banquet on First Evening To Include Vaudeville and Songs

An elaborate program has been prepared for the thirty-seventh annual meeting of the North Dakota State Medical Association, which is to be held here on September 10 and 11. Addresses by outside authorities as well as by members of the organization; discussions, clinics; and a banquet to be given Wednesday night at which C. L. Young of Bismarck, will be the principal speaker, are features of the program, which has been planned by local committee.

Gov. R. A. Nestos will deliver the address of welcome at the first session of the organization on Wednesday morning, September 10. Dr F. R. Smyth, president of the Council of the North Dakota Medical Association, of Bismarck, will respond.

Dr. James Grassick, president of the Medical Association, of Grand Forks, will then deliver the annual president's address.

Following these addresses the meeting will be addressed by two doctors, Dr. J. Mulligan, of Grand Forks, and Dr. Theodore Bratrud, of Warren, dealing on various phases regarding appendicitis, and a discussion will follow. Dr. C. N. Callander of Fargo will then speak on the subject "The Industrial Triad: Carrier, Employer and Employee," and will be followed by a discussion. R. L. Wenzel is the next speaker scheduled and he will talk on the relation of the Physician to the Administration of the Workmen Compensation Bureau. A general discussion will follow the last talk.

Wednesday afternoon will be given over to the clinical demonstrations conducted by Drs. Walter R. Ramsey, of St. Paul; F. E. Clough, of Lead, S. D., and W. A. Jones, of Minneapolis.

Wednesday evening's program will include the annual banquet. Following the address by C. L. Young there will be singing and vaudeville.

The Thursday morning session will be given over to further addresses and discussions. Dr. C. J. Glaspel, of Grafton, will speak on the "Treatment of Fractures of the Femur by Means of Skeletal Traction" and will show lantern slides to illustrate his talk. Following Dr. Glaspel's lecture Dr. Ruth Mahon, of Grand Forks will speak on "Diabete."

The rest of the morning's session will be devoted to lectures on various phases of medical treatments by Dr. E. L. Tuohy, of Duluth, Minn., Dr. E. Starr Judd, of Rochester, Minn., and Dr. R. L. Murdy, of Aberdeen, S. D. Discussions will follow each of the addresses.

On Thursday afternoon clinical demonstrations will be given by Drs. Tuohy, Judd, and Swetzer.

The House of Delegates of the Association will meet at the Masonic Temple Tuesday evening September 9, and will endeavor to conduct all of their current business so that they may adjourn immediately and attend the Scientific Program of the Association. The Council of the North Dakota Medical Association will also meet Tuesday night.

Local committees who have direct charge of the convention are: Scientific program: Dr. V. J. LaRose, Dr. C. E. Stackhouse, Dr. N. O. Ramstad. Arrangements and place of meeting: Dr H. A. Brandes, Dr. R. W. Henderson, Dr. C. O. Robinson. Banquet and entertainment: Dr. W. H. Bodenstab, Dr. W. L. Diven, Dr J. O. Arnson. Hotel reservations: Dr. A. M. Fisher, Dr. G. R Lipp. Registration and badges: Dr. F. B Strauss, Dr. C. W. Schoregge, Dr. F. F. Griebenow. Finance: Dr. L. A. Schipfer, Dr. M. W. Roan, Dr. A. M. Brandt. Reception: Dr. F. R. Smyth, Dr. C. E. Stackhouse, Dr. A. M. Fisher, Dr L. A. Schipfer, Dr M. W. Roan, Dr A. M. Brandt, Dr. W. H. Bodenstab, Dr. E. P. Quain, Dr. J. O. Arnson, and Dr. V. J. LaRose.

BURLEIGH TOWNS TO ORGANIZE

States Attorney and Sheriff Plan Guards For Smaller Villages

States Attorney Edward S. Allen, and Sheriff Albin Hedstrom yesterday made a trip through Burleigh county, making tentative plans for the organizing of the various towns and villages for protection against yeggmen who might attempt to loot the towns.

Tentative plans made, call for another trip to the villages during the latter part of this week at which time final plans will be made and organizations perfected. It is the plan of the county officials to have each town or village that can, hire night watchmen. In towns which cannot afford to pay a guard it is planned to have the business men take shifts at guarding the business places.

The plans also call for an organization in the towns which have paid watchmen. This organization will be ready at a call from the watchmen with shotguns and other fighting equipment, and will be prepared to rush to a designated point to drive bandits from the villages.

Plant Murderers Seen at Jamestown

Ellendale, N. D., Aug. 27—"Blackie" and "Slim" two I. W. W. organizers, sought in the murder of Charlie Plant, Ellendale farm employee, have been traced to Jamestown and their arrest is expected at any time now. The two men were seen at Glover, a small station north of Oakes, yesterday. They boarded a train there and went to Jamestown, where they were seen during the evening at a restaurant. After that the pair disappeared but are believed to be still in the city.

Plant was killed Sunday at about 1 a. m., by a pistol bullet. The shooting occurred on a vacant lot just off Main st. here.

Funeral services were held yesterday here, for the murdered man. The widow and a daughter, two years of age, survive him.

THRESHING STARTS ON SOO LINE

Reports Show General Activity; Crops Appear Heavier Than Expected

RYE IS VERY HEAVY

All Crops Threshed Weigh Up Well; Rye Mostly Number One

Threshing along the Soo Line is starting in earnest today according to reports. Threshing has been done in the Coleharbor region but was done only to get feed. The main crop in this district will not be threshed until the first part of next week. Three rigs left Van Hook this morning to start the first threshing activities around that town. One car of wheat was shipped from Van Hook today which ran from 13 to 18 bushels to the acre. There hasn't been enough of the crop handled, however, to set a definite average, although farmers in the vicinity don't expect to get as large a crop as was estimated last week.

At Parshall rye is running from 20 to 25 bushels to the acre, and weighs from 60 to 62 pounds.

The first field of wheat at Herried went 14 bushels to the acre. The field was threshed as a treat as it had been hailed hard in July. Threshing at Pollock has just started, according to reports and no definite information as to the size of the crops can be gained as yet. At Kintyre rye is running about 16 bushels to the acre and weighs about 58 pounds, while at Braddock wheat is running 15 bushels and weighs 59 pounds. Kintyre wheat is running about 12 bushels with 61 pounds the average weight. At Falkirk rye is running about 18 bushels, while at Douglas and Makoti it is considerably higher, being 20 bushels at Douglas, and 26 at Makoti. It is mostly No. 1 rye, and weighs about 56 pounds.

DIRIGIBLE HAS TRIAL FLIGHT

Fredrickshausen, Germany, Aug. 27.—The giant dirigible ZR-3, which was built here for the U. S. and which is soon to start on her trans Atlantic flight to Lakehurst, New Jersey, made her first trial flight successfully this afternoon. The dirigible sailed for two hours in the vicinity of Lake Constance.

NEW DANCES TO FEATURE BIG PAGEANT

Tiny Tots to Dance "Candyland in Gorgeous Costumes

Between the Episodes of the Historic Pageant, "The Spirit of Dakota," to be staged at the Mandan fair, September 1, 2, and 3 will be some beautiful new aesthetic dances. The Dance of the Dawn is a repeat performance from two years ago, by request, with a few changes from its former staging.

The Dance of the Waters, representative of the rivers of the Slope, and the Dance of the Flowers of the Plains, are symbolic of Dakota, and will be danced by charming young ladies in Greek costumes, batiked in lovely coloring and designs.

The tiny tots will be seen in a new dance drama, "Candyland", redolent of sweetness. There are chocolate drops, bon-bons, peppermint sticks, lollypops—children's delight, —all awakened to life by the wand of the Fairy Princess, drawn in a coach by the mischievous elves.

Dedicate New Barn; Offer Prayers, Songs

Minot, Aug. 27.—David Kauffman's new barn, erected on his farm five miles east of here, was dedicated with song and prayer recently. John Harder, a student from the Mennonite College at Hesston, Kan., was chairman of the evening. Hymns were sung by the congregations and prayers were offered by Rev. Mr. Myers, of Minot. Before the dedication a large number of guests spent several hours looking over the property and inspecting the new barn which is modern in every detail.

ROHERTY DISCUSSES LAKE HERE

Talks to Rotary Club at Regular Weekly Luncheon

WOULD DAM CREEK

Tells of Advantages of Such a Lake in Other Cities in State

The possibilities of Bismarck having a lake all her own was discussed this noon by J. N. Roherty before the Bismarck Rotary Club at their regular noon-day luncheon. The lake would occupy what is now Apple Creek Valley southeast of Fort Lincoln. Just to the right of the bridge crossing Apple Creek on the road running south from Fort Lincoln there is a high bank that extends about six hundred feet in a southerly direction. The proposed dam would be located from the southern end of this bank across the valley to what is known as the Falconer Hill.

The proposed dam would be entirely of earthen construction and wide enough on top for a twenty-four foot roadway. The dam would be about a quarter of a mile long on the top, with the overflow through a channel across Fort Lincoln bench. It would be of such a height that it could not overflow and would be located on a heavy clay material that would prevent any seepage.

This dam would impound a lake about two and a half miles long and with a depth as high as 13 feet on the bottoms toward the east. The lake would have 5½ miles of shore line that would be suitable for parks, drives and summer homes. The shore line, being steep and rugged, would not leave any places for weeds to grow or muddy flats to show up, should there be any variation in the lake level. Prof. Chandler of the University of North Dakota, who is also District Engineer for the U. S. Geological Survey, estimates that the average annual run-off of Apple Creek is sufficient to fill the lake twice. Once the lake is filled and the ground saturated the only loss would be by evaporation, which would require not over one-tenth of the annual flow. A launch drawing four feet of water would make a trip five miles long around the lake.

This water supply is sufficient and the quality of the water is such that it would sustain fish life, and Mr. Roherty stated that he anticipated no trouble in having a fish hatchery and game preserve made of the upper end of the lake where it would not be so suitable for lake purposes.

At one point in the lake an island would be formed about 400 feet in length and about 100 feet wide. At present there is a gravel pit located at the place and it is planned that the sod could be removed and a gravel swimming beach easily built there.

The advantages of the project were pointed out to be parks, summer homes, and drives, with all the sports that go with any good lake, such as swimming, boating, fishing, skating and ice-boating. There are now sufficient good roads leading to the lake site and it would be only ten minutes drive from the city. At Spiritwood Lake which is located about nineteen miles from Jamestown there are now between 200 and 300 homes, according to estimates given.

When one considers the amount of money that other cities of North Dakota have spent for parks the value of this lake to Bismarck is readily seen. Minot has over $300,000 invested in parks and Mandan has invested more money than would be required for this project when the features other than parks are considered.

Aside from the usual attractions that are inherent of any lake it was pointed out that the lake is the first and most necessary step toward an irrigation project. Mr. W. G. Black, State Engineer, has made a survey of the project and the report of the State Engineer's Office is favorable. The lower flats below Bismarck can be reached by gravity from this lake and by having a supply available the farmers on the lower flats will no longer be solely dependent on the rainfall to insure a crop. If the farmers see fit to avail themselves of the use of the water they can do so at a very slight expense. Professor Chandler estimates the water supply to be sufficient to care for nearly double the acreage on the lower flats.

In closing Mr. Roherty said that he was confident that Bismarck was due for a good healthy growth and that he knew of nothing that would add so much to the attractiveness of the city or needs of the community than just the advantages that this lake would give, and that so much benefit for so little cost should not be overlooked or left undeveloped.

NOTICE OF MORTGAGE FORECLOSURE SALE

Default having occurred in the conditions of the mortgage hereinafter described, notice is hereby given that that certain mortgage executed and delivered by Edwin Last and Alphena Last, his wife, mortgagors, to Harry E. O'Neill, mortgagee, dated the 25th day of October in the year of our Lord one thousand nine hundred and fifteen, and filed for record in the office of the register of deeds of Burleigh county, North Dakota, on the 30th day of October 1915, at the hour of 2 o'clock P. M., and duly recorded therein in book 131 of Mortgages on page 350 and duly assigned by said mortgagee to Herman F. Henker, which said assignment is dated the 5th day of November A. D. 1915, and was filed for record in the office of the register of deeds of Burleigh county, North Dakota, on December 3, 1915 at the hour of 1:30 o'clock P. M., and duly recorded therein in book 110 of Assignments on page 474, will be foreclosed by a sale of the premises in such mortgage and hereinafter described at the front door of the court house of Burleigh county, North Dakota, in the city of Bismarck, Burleigh county, North Dakota, at the hour of 10 o'clock A. M., on the 5th day of September A. D. 1924 to satisfy the amount due upon such mortgage on the day of sale.

The premises described in such mortgage and which will be sold to satisfy the same are described as follows, namely:

The Southeast Quarter of section seventeen (S. E. ¼ of 17) in Township number one hundred and thirty nine (139) north, of range seventy-seven (77) west of the fifth principal meridian in Burleigh county, North Dakota.

There will be due on such mortgage at the date of sale the sum of fourteen hundred and nine dollars and sixty-one cents ($1409.61) besides the costs of this foreclosure.

Dated July 23rd A. D. 1924.

HERMAN F. HENKER,
Said Assignee of said Mortgagee.
GEORGE M. REGISTER,
Attorney of said Assignee,
Bismarck, North Dakota.
7-23-30—8-6-13-20-27

Sealed proposals for transporting children a distance of 3¾ miles to school No. 1, from the N. W. part of district. Also bids for transporting children from the S. W. part of district to school No. 1, a distance of 7½ miles, during the next school term, will be received by the clerk of Apple Creek school district No. 29 up to 2 o'clock p. m. Monday, September 1st, 1924, when they will be opened at the office of the clerk of said district. The board reserves the right to reject any or all bids. All bids should be endorsed on the envelope. Bids for transporting children, by order of District School Board Apple Creek, N. D.

MRS. JOHN O. WELCH,
Clerk, Menoken, N. D.
8-20-23-25-27

AMENDED CITATION AND NOTICE HEARING PROOF OF FOREIGN WILL.

STATE OF NORTH DAKOTA,
County of Burleigh.—ss
In County Court, Before Hon. I. C. Davies, Judge.

In the Matter of the Estate of Lydia R. Coffin, Deceased.

Tristram Roberts Coffin and John Roberts Coffin, Petitioners, vs. William Edward Coffin, Tristram Roberts Coffin, John Roberts Coffin, Lydia C. Coffin, now called Lydia Follett, Tristram R. Coffin, now called Richards Follett, Harriet H. Coffin, Ralston Hudson Coffin, Trelsie P. R. Coffin, Tristram Potter Coffin, Peter R. Coffin, Woodlawn Cemetery, Mary Marguerite Roberts Foster, Flora Roberts Coffin, Anna Nye Roberts Dietrichs, Respondents.

The State of North Dakota, To the above named respondents and all persons interested in the Estate of Lydia R. Coffin, Deceased:

You and each of you are hereby notified that Tristram Roberts Coffin and John Roberts Coffin the petitioners herein, have filed in this court a copy of the last Will and Testament of Lydia R. Coffin, late of the city of New York, in the county of New York and state of New York, duly authenticated, with their petition, praying for the admission to probate of said documents as the last Will of said deceased, and for the issuance to Tristram Roberts Coffin and John Roberts Coffin of letters testamentary thereon, and that the said petition and proofs of said purported Will will be heard and duly considered by this court on Wednesday, the first day of October, A. D. 1924, at ten o'clock in the forenoon of that day, at the court rooms of this court, in the county court house, in the city of Bismarck, county of Burleigh and state of North Dakota; and you and each of you are hereby cited to be and appear before this court at said time and place and answer said petition and show cause, if any there be, why the prayer of said petition should not be granted.

Dated August 19th, A. D. 1924.

By the Court,
(SEAL)
I. C. DAVIES,
Judge of the County Court.
8-20-27 9-3

SUMMONS

STATE OF NORTH DAKOTA,
County of Burleigh.
In District Court, Fourth Judicial District.

Chester Savings Bank, a Corporation, Plaintiff, vs. C. T. McWilliams and Edna E. McWilliams, Defendants.

The State of North Dakota to the above named Defendants:

You and each of you are hereby summoned to answer the complaint in the above entitled action, which is filed in the office of the clerk of the district court of the county of Burleigh, state of North Dakota, and to serve a copy of your answer to the said complaint on the subscribers at their office in the Webb Block in the city of Bismarck, in the said county of Burleigh, within thirty days after the service of this summons upon you, exclusive of the day of such service; and in case of your failure to appear or answer, judgment will be taken against you by default for the relief demanded in the complaint.

Dated at Bismarck, N. Dak., on this 31st day of May, A. D. 1924.

F. H. REGISTER AND GEO. M. REGISTER,
Attorneys for said Plaintiff,
Office and post office address,
Bismarck, North Dakota.
7-23-30—8-6-13-20-27

PROPOSALS

The Board of Directors of Telfer School Dist. No. 46, Burleigh County, N. D., will receive sealed proposals, at the residence of Mrs. Orvetta Dutton, Clerk, six miles southwest of Brittin, N. D., until 2:00 P. M. Sept. 27th, 1924, for the erection of a one class room school building on the N. E. corner of Sec. 29-137-78 in Burleigh County, N. D., in accordance with plans by Van Horn & Ritterbush, architects, Bismarck, N. D.

The right is reserved to reject any or all proposals, and each proposal must be accompanied by a certified check for five per cent of the tender.

The building site is 3½ miles south of Welch Spur in said county and state.

Plans will be on file on and after Sept. 5th, 1924 at the office of Mudge Runey, County Supt., with the Clerk of the School Board and with the architects, Bismarck, N. D.

Dated at Bismarck, N. D., Aug. 26th, 1924.

H. A. McMURRICK,
Pres.
Glencoe, N. D.
MRS. ORVETTA DUTTON, Clerk,
Brittin, N. D.
8-27—9-3-10-17-24

Dawes Spends Birthday Preparing Next Speech

Evanston, Ill., Aug. 27.—Charles G. Dawes, Republican candidate for vice-president, spent today—his 59th birthday—at his home here, at work on his address which he will make Friday night at Lincoln, Neb.

His arrival home last night from his speaking trip in Maine, permitted Mr. Dawes to realize his desire to spend his birthday with his family. No special observance was held, but there will be a dinner, at which members of the campaign traveling party, including the newspaper correspondents, will be present.

VIENNESE CHILDREN GREET HOSTS

Vienna, Aug. 27.—A strange but interesting lot of excursionists came to Vienna recently. The party was made up of childless couples from Holland who had taken poor Austrian children into their own homes when this country was at its worst after the war. They had come to visit the youngsters here, and to see how they were getting along in their native surroundings.

The Hollanders made the journey by special train and were met at the station by their former wards, whose parents and friends had organized a reception committee. There was much confusion at first, in the greetings, and it was only after some hours that all the Hollanders were able to identify their foster children. In several instances some of the children who had gone to the station went away greatly disappointed because they had been unable to find the man and woman whose guests they had once been in Holland. And three of the childless couples ascertained that they had made the trip in vain, owing to the fact that death had taken away the little ones they had learned to love.

GERMAN RADIO TRAIN

Radio transmission from moving trains was tested in Germany recently. It was a combination of radio and wired wireless in that the signals were made to jump from the train to the telegraph lines along the track and thence by direct line to any telephone station called.

Cook By Wire Instead of by Fire

Piles Can Be Cured Without Surgery

An instructive book has been published by Dr. A. S. McCleary, the noted rectal specialist of Kansas City. This book tells how sufferers from Piles can be quickly and easily cured without the use of knife, scissors, "hot" iron, electricity or any other cutting or burning method, without confinement to bed and no hospital bills to pay. The method has been a success for twenty-four years and in more than eight thousand cases. The book is sent postpaid free to persons afflicted with piles or other rectal troubles who clip this item and mail it with name and address to Dr. McCleary, D542 Parkview Sanitarium, Kansas City, Mo —Adv.

DEMAND
TANLAC
The World's Best Tonic
Over 100,000 people have testified that TANLAC has relieved them of:
Stomach Trouble,
Rheumatism,
Mal-Nutrition,
Sleeplessness,
Nervousness,
Loss of Appetite,
Loss of Weight,
Torpid Liver or Constipation
"Ask Anyone Who Has Taken TANLAC"
OVER 40 MILLION BOTTLES SOLD
For Sale By All Good Druggists

EXPERT
MOTOR REPAIRING

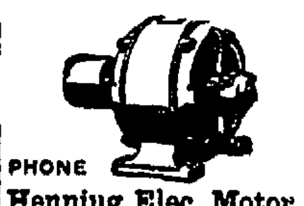

PHONE 2295
Henning Elec. Motor Co.
Equity Bldg. Fargo, N. D.

Buy Your Car by the Mile

Keep your mind focused on mileage rather than specifications when you shop for an auto.

The important question is how much actual daily serviceability you are getting for your investment.

You can get the answer to this by investigating the ability and disposition of the car dealer to accept full local responsibility for the operation of the car he sells.

We invite such analysis.

Lahr Motor Sales Company
Willys SERVICE Overland

We take pleasure in announcing that we now have in stock:

BEYOND ROPE AND FENCE
By David Grew. Popular ed. $1.25

NEW YORK TRIBUNE: "This David Grew knows what the prairie looks like and can tell a horse from a handsaw, even when the wind is northerly. In fact he has achieved the truest and most graphic picture of the Canadian West that has ever been put on paper."

DETROIT NEWS. "It is the best animal story since Jack London's masterpiece, 'The Call of the Wild,' and we confess a doubt whether that masterpiece itself is any better."

PHILADELPHIA PUBLIC LEDGER: "In many respects Mr. Grew has passed the heights set by the late author of 'John Barleycorn.'"

LONDON DAILY NEWS: "The equine psychology is extraordinarily convincing, the book is distinctly an imaginative achievement."

PUNCH: "....for it is nobly planned and excellently written."

THE TWO COYOTES
By David Grew. $2.00

NEW YORK HERALD-TRIBUNE: "A truly strange and interesting western tale that is out of the ruck of the usual heroic and unreal adventures of cowboys and he-men."

HOUSTON, TEXAS POST: "'The Two Coyotes,' is the best, the truest Western story ever mentioned in these columns."

BROOKLYN DAILY EAGLE: "In his tale Grew reaches out and brings to use the very feelings of the wild animals. He knows them, the atmosphere of the great spaces of the west, and his painting of the half-starved soul of Bellard has the understanding touch of Conrad or McFee. There is not a false note in the whole of 'The Two Coyotes.'"

LONDON TIMES: "The imaginative literature of wild life is a genre in which certain American writers have attained an excellence hardly to be matched elsewhere. Mr. Grew is one of the most successful of them."

HARRIS—WOODMANSEE

School Suits

Quality
Service
Style
Economy

We have all of these desirable features.

Bergeson's
Clothing. Tailoring.

Permanent roads are a good investment —not an expense

How the Motor Industry Set the Pace for Highway Building

The "horseless carriage" of yesterday is now being produced as the modern automobile at the rate of 4,000,000 a year. The total number of motor vehicles registered in the United States is over 16,000,000.

And every automobile produced today is a good automobile, economically serving business and recreation needs of people in every station of life.

But there is an obstacle standing in the way of its maximum service to owners.

For while the automobile industry made paved highways an economic necessity, the mileage of such roads is today years behind the requirements of modern traffic.

Happily motorists everywhere are boosting for more and wider paved highways.

And extensive experience has taught them that Concrete Highways are one of the best all-around investments they can make—an investment that pays big dividends.

As one of our 16,000,000 motorists you know better than anyone else the need for more and wider Concrete Roads. Start now to help your local officials provide them.

PORTLAND CEMENT ASSOCIATION
Metropolitan Bank Building
MINNEAPOLIS, MINN.
A National Organization to Improve and Extend the Uses of Concrete
OFFICES IN 29 CITIES

NewspaperARCHIVE® NewspaperARCHIVE®

BURN BEULAH COAL

PRICE
$4.60
In One Ton Lots

CLEAN - HOT
Will Not Clinker

PRICE
$4.35
In Load Lots

WACHTER TRANSFER COMPANY
PHONE 62

D. A. V. IN FAVOR OF DEFENSE DAY

Local Post Promises To Help in Any Manner in Which They Can

ISSUE STATEMENT

"Mere Common Sense Backs Test" Says Local Adjutant

At their regular meeting, last night, the Bismarck Chapter of the Disabled American Veterans of the World War, went on record as being in favor of National Defense Day, on September 12.

"National Defense Day, is a defense test, which will enable the citizens of the U. S. to visualize the initial processes which will be necessary to mobilize our forces for National defense in conformity with the act of 1920, a defense test of mobilization," said Adjutant Rosenthal of the local post.

"Defense Day is not a militaristic gesture, no more or less offensive and provocative than our July 4th celebration. Or as our past national Commander James A. McFarland has said, "Preparedness no more invites War, than Insurance invites Fire."

"Crime, fire and war are not unavoidable. We would not abolish our police departments. We would not abolish our fire depts, so why abolish our army and navy.

"National Defense Day is a splendid barometer of a chief element in assuming our safety, intended to bring to the people a reminder of their plans to dependence upon this skeleton establishment in the event of an emergency.

"If the nations of the world look to the U. S. of America to provoke war, we believe there will never be another war. The real Dementia Americana is our locoed Pacifists, these short haired women and long haired men, who, being in a peaceful land which never properly attends to its defenses, rave as if we were walking in armor and threatening the peace of the world.

"These Pacifists who seek to condemn the National Defense Program should be the first to be drafted into the service and compelled to serve in the first line of defense in the event of hostility, in as much as our country has always relied chiefly upon its patriotic manhood to take up arms when necessity presented.

"Unpreparedness has never prevented war. The result of our peace time nonchalance has always resulted in unnecessary loss of life, hardships and suffering to those who rallied to the defense of our country. On foreign soil today we have approximately 32,000 American Heroes of the greatest conflict in the world, sleeping their last bivouacs, row after row of monuments and memorials. Why we never forget that many of our Buddies are sleeping over there, because we were not prepared for war, because they were unskilled and lacked proper training for war.

"More common sense has inspired this defense test. Inspired by a nation which has the smallest per capitia military force in the world. And we the disabled American Veterans of the world war, whose every member are carrying scars of the world war believe the time has come when all patriotic organizations should actively assist in the suppression of all ultrapacific movements and groups."

"Mayor's Colyum" Is Unique Feature

Pierre, S. D., Aug. 27.—In an era of newspapering which abounds in "colyums" and column conducting, John E. Hipple, publisher of The Pierre (S. D.) Capital-Journal and Mayor of Pierre, is the conductor of a column which is believed to be unlike any other in an American newspaper.

The feature is called "The Mayor's Column," and the publisher-mayor devotes the space "to the information of the public as to city operations, and as a bulletin for imparting official news." Written in a breezy, conversational style, it expresses the mayor's ideals for the city, his views on municipal reforms or undertakings, and a summary of achievements, with now and then a sharp suggestion about some homely phase of citizenship or municipal conduct.

FERRIES OR BRIDGES ON ALL ROADS

Highway Commission Answers Query About River Crossings

All waterways intersecting with North Dakota state highways can be crossed at the intersection, according to information given out today by the State Highway Commission in answer to a query as to whether or not the Little Missouri River could be crossed on state route number 25 between Killdeer and Watford City.

While it has not been possible for the Highway Commission, with its limited funds, to construct bridges over every stream and river, ferry boats are in operation on every state road intersection with a river or stream which has not been bridged. This, in substance was the reply given to the query concerning the route over number 25. The road runs from Killdeer to Watford City, the crossing over the Little Missouri being effected by a river power ferry. Similar ferries take the place of bridges at all other crossings for which the Commission cannot furnish funds with which to erect bridges.

PLAN SHEEP CAMPAIGN

Fargo, Aug. 28.—Members of the college experiment station and extension division forces are conferring today on the call of Dr. John Lee Coulter, president of the Agricultural College, to a conference with representatives of the Agricultural Credit corporation and the representatives of the Agricultural development department of the railroads, regarding the plans to start a sheep campaign in North Dakota.

John H. Haw, the development agent of the Northern Pacific, reports that there is a real interest among many of the farmers along the line of that road, for more sheep on the farms.

The Palace of Engineering at the British Empire Exhibition is the largest concrete building in the world.

INDIAN WOMAN IS PORTRAYED IN PAGEANT

"Eagle Woman Who All Looked At" Principal in Strange Scene

GRANDDAUGHTER TO ACT

Miss Lucille Van Solen to Take Part Actually Played By Grandmother

In the Fort Rice episode in the pageant of Spirit of Mandan at the Fair, the principal character is an Indian woman whose name was Wambdi Autopewin (Eagle Woman Who All Look At). This woman is one of the most famous women of the Sioux people, and was the wife of Major Galpin, the post trader at Fort Rice. She died many years ago on Porcupine Creek in Sioux County, and after many years her body was removed to the Catholic cemetery at Fort Yates. Her father was a very famous chief of the Oohenapea (Two Cattle Sioux).

This Indian woman will be remembered as the one who while passing down the Missouri in an improvised boat, landed at a Sioux camp in the vicinity of the mouth of Beaver Creek which is now in Emmons County, North Dakota. This camp however, proved to be a band of hostile Sioux under the leadership of the notorious renegade and murderer, Inkepaduta (Scarlet Point) and who had with him the white women prisoners whom he had brought from the fight at Lake Shatak. Some of these prisoners had already been killed and the hostiles resented approach by even their own people. Wambdi Autopewin and her husband, Major Galpin, however, escaped from the camp, and at the next camp of friendly Sioux they landed and told their story. An expedition was formed, composed of very young warriors who belonged to a soldier society called the "Fool Soldier Band." These men took a vow to release the white women, and after many adventures with the hostiles succeeded in doing so.

However, to return to the Fort Rice episode, this Indian woman personally saved the life of a young officer stationed at the post who was pursued by hostiles to the gate of the post. She ran to meet him and claimed him as her son. The Indians then would not kill him and were driven off by the soldiers. However, the young lieutenant died within a few days from the three Sioux war arrows in his back. The grief of the Indian woman was said to have been pitiful. The part of this Indian woman is to be played in this episode by her own granddaughter, Miss Lucille Van Solen, who is living on the famous Parkin Ranch at the mouth of the Cannonball River.

This ranch was the half way point between Mandan and Bismarck and Fort Yates, and such famous soldiers and scouts as General Miles, Crook, Custer, Wm. Cody (Buffalo Bill) and Yellowstone Kelly always made it a point to stop at this place as a half way station. Miss Van Solen's Indian name is that of her grandmother, Eagle-Woman-Who-All-Look-At, and the management feel very much gratified that this young lady who is so well known in social circles in both Bismarck and Mandan, has consented to take the part.

A point of interest in the relics which will be shown in the store windows during the period of the pageant will be the wedding dress of this famous Indian woman, which is now in the possession of Miss Van Solen. The crucifix which was given her by Father DeSmet, one of the very first missionaries to come into this country, and which he personally presented to her for the part which she once played in saving the missionary's life, and that of his small company by the hostile Sioux, will also be shown.

CONDITIONS ARE GOOD IN THIS SECTION

Federal Reserve Investigator Reports on General Crops

MARKETS ARE GOOD

Building Shows Slight Advances Over June; Lower Than Last Year

Agricultural prospects for the whole middle and western section of the northwest are excellent, says the monthly crop and market report prepared by the Federal Reserve Board.

The production of small grains and potatoes was estimated, on August 1, to be greater than on July 1, but the bumper oats crop expected in Minnesota will be reduced by the recent heavy rains which have so retarded threshing and harvesting. Corn prospects, which had improved during July, have not been maintained in August, owing to cool damp weather and corn is slow and far behind. Frost was experienced in some parts of North Dakota, in varying degrees, during the third week in August, but damage was slight.

Substantial increases in prices for most grains and livestock both in July and August have brought great activity into the market.

Farm purchasing power, when measured in shipments of agricultural implements, was slightly lower in the first seven months of July than in any other period in the past ten years. Prospective building, however, increaseed much more than the seasonal amount although it does not approach the volume of last year. Banks experienced rising deposits, with a resultant decrease in interest rates.

Outside of some local damage done by storms and drought a slight damage by rust in late sown fields, conditions were, on August 1, extremely favorable for small grains. The central third of North Dakota suffered somewhat from lack of moisture, but the August 1 forecast for wheat returns is 17.7 million bushels greater than was the July 1 forecast. Reports on weed damage indicate that North Dakota was less affected during the past year than for several years past.

Flax, which has generally been reported in good condition, but a little varied in its maturity date, has already started blooming in some sections. In others it is slightly slower. Corn has been reported as being ten days to two weeks late in nearly all sections of this territory.

Farm labor is plentiful in North Dakota, North Dakota's harvest and threshing hands were called much later this year than usual, the report says ,and this may have something to do with the apparent abundance of harvest hands.

Agricultural statisticians are greatly concerned over the corn crop. In South Dakota corn conditions are problematical, dependent upon frost and other weather conditions. The rains which slowed up the corn in North Dakota and other states also hindered the development of other crops in the state, says the report. Late sown grains, potatoes, seed crops of alfalfa and sweet clover all being slowed up so that their ultimate outcome is dependent upon frost.

Stocks of grains in elevators and terminals in this territory were considerable lowered during the past month. However this is an annual occurrence. Grain prices advanced with the lowering of the supply in the elevators and terminals.

Livestock receipts in South St. Paul were slightly larger in July than in June on all the heavier receipts except hogs. The hog movement reflects the endeavor to reduce herds to a size which will not require more than the prospective feed supplies. As compared with July last year, shipments of cattle and sheep were smaller and shipments of calves and hogs were larger.

Building permits increased one-third in valuation between June and July, which is more than the seasonal increase, but the total was almost one third lower than in July last year. The number of permits was nine percent lower in June than in July and 11 per cent lower than a year ago in July.

The abundance of funds in the banks in the Northwest have been developing throughout the summer. A slight increase was noted in the borrowing from the Federal Reserve Bank, but the total borrowings were less than one and one-half millions of dollars at the end of July.

For Sale—small safe at the Bismarck Cloak Shop.

Your Savings Like a Life Boat!

Every well-equipped water vessel carries life boats. They are essential to the safety of passengers and crew. No boat would dare leave port without them.

And the same applies to the person who looks to his or her, future welfare and happiness. Your Savings Account in this strong bank is like a Life Boat—always ready when an emergency arises.

Why not consider the future by starting such an Account with us today?

First National Bank
THE PIONEER BANK

Crisp and Tasty!

We have produced a new Triscuit. You will like it better than the old Triscuit, because it is thinner, crisper and better baked. The more you chew Triscuit the better it tastes and the more nutriment you get out of it. Triscuit for children develops sound teeth and healthy gums. It is a real shredded whole wheat cracker and contains all the bran you need to promote "bowel exercise." It is delicious for lunch. Toast it and eat it with butter, soft cheese or marmalade.

Triscuit

Made only by
THE SHREDDED WHEAT COMPANY
Niagara Falls, N. Y.

ÆTNA-IZE

Jay Walkers

and thoughtless children involve the most careful drivers in law suits over personal injuries. Is it not good sense to carry an

Aetna-Auto Liability Policy

with adequate limits and know that you are safe from loss however large the claims for damages that may be brought against you?

HENRY & HENRY
INSURANCE

The City of Opportunity

Minneapolis is the city of opportunities. Prepare yourself to take advantage of these opportunities by receiving your training in the school located in the heart of this great metropolis.

Our courses have been prepared and approved by a committee of prominent business men to meet the needs of modern business. Our employment department is constantly in touch with the better positions and its services are free to you upon graduation.

Call, write or phone MA in 5959 for our free catalog and other information.

MINNEAPOLIS Business College

Fully accredited by the National Association of Accredited Commercial Schools.

Nicollet at Ninth Street Minneapolis, Minnesota

Sports

SENATORS KEPT FROM LEAGUE LEAD

Hooper's Homer Won Game For Sox; Philadelphia Takes Second

YANKS ARE SHUTOUT

Chicago, Aug. 28.—Sothern held the Cubs to six scattered hits here yesterday, and St. Louis took the first game of the series 3 to 0. Sothern got 9 strikeouts.

Philadelphia and Pittsburg today fought nine innings, to a last minute rally for the Pirates. Pittsburgh won 7 to 6.

The Yankees split a double header yesterday with Cleveland, 1 to 0, and 5 to 4. Coveleski is the second pitcher to blank the Yanks this season. The Indians played good ball in both games.

Detroit and Boston also split their yesterday's double header, Detroit taking the first game 5 to 4, and losing the second 6 to 3. Veach's triple with the bases full in the second inning of the second game featured the double bill.

Hooper's homer with the bases full in the fourth inning of a double header between the Athletics and the White Sox won the game for the Sox 12 to 9. Philadelphia won the second game 9 to 1.

St. Louis trounced the Senators 8 to 6 in yesterday's game, keeping the Senators out of league leadership.

BASEBALL

National League

	W.	L.	Pct.
New York	75	46	.620
Pittsburgh	70	50	.583
Brooklyn	69	54	.561
Chicago	65	55	.542
Cincinnati	65	60	.520
St. Louis	53	70	.431
Philadelphia	45	74	.378
Boston	44	77	.364

American League

	W.	L.	Pct.
New York	70	52	.574
Washington	71	54	.568
Detroit	67	56	.545
St. Louis	63	60	.512
Cleveland	57	67	.460
Boston	55	66	.454
Philadelphia	56	68	.451
Chicago	52	68	.433

American Association

	W.	L.	Pct.
Indianapolis	74	54	.578
St. Paul	75	57	.568
Louisville	70	59	.542
Milwaukee	64	69	.481
Columbus	62	69	.473
Toledo	61	73	.455
Minneapolis	60	72	.455
Kansas City	58	72	.446

Results Yesterday

National League

Philadelphia 7; Pittsburgh 6.
St. Louis 3; Chicago 0.
Others not scheduled.

American League

Cleveland 1-4; New York 0-5.
Detroit 5-3; Boston 4-6.
Chicago 12-1; Philadelphia 9-9.
St. Louis 8; Washington 6.

American Association

St. Paul 1; Milwaukee 6.
Minneapolis 6-2; Kansas City 3-0.
Columbus 9; Indianapolis 7.
Toledo 9; Louisville 7.

HURRIED FORGIVENESS

Council Bluffs, Ia., Aug. 28.—When Hester Goodrow and Ray Edie of New Underwood, Ia., eloped to Council Bluffs, the young woman's father, the Rev. W. W. Goodrow, pursued them and caught them in time to forgive them and officiate at their marriage.

N. D. BOY GOES TO MILLERS

Lynn Nelson, Caselton Sensation Gets Try Out in Fast Time

Fargo, Aug. 28.—Lynn Nelson, 18 year old strikeout sensation from Casselton will leave Sunday evening or Monday morning for Minneapolis where he will receive a pitching trial with the Millers in the American Association.

Nelson will pitch his last game in North Dakota this season at Casselton against Luke Moher's Grand Recreation nine from Fargo.

TILDEN WINS EASY VICTORY OVER WILLIAM

Forest Hills, N. Y., Aug. 28.—William T. Tilden defending the national tennis crown which he has worn throughout the last four years, scintillated through the title tournament this afternoon, overwhelming Lucius William of Chicago, former intercollegiate champion, in the third round. The score was 6-0, 6-2, 6-1.

The match was only a workout for the champion and lasted only three-fourths of an hour, while he dazzled his young opponent with a brilliant assortment of strokes. William got in some sparkling strokes, especially when in one set he scored one on Tilden's serve. Tilden took four of the game, without the loss of a point, scoring 11 placements.

ONE INCH IN 12 YEARS!

That's The Scant Margin By Which Collegiate Pole Vault Record Has Been Improved Since 1912

Back in 1912, Bob Gardner, the golf star competing for Yale, set a new collegiate pole vault record of 13 feet 1 inch.

It has been 12 years since Gardner leaped to fame by rising above the 13-foot mark. That's quite a span. But in those following dozen campaigners only one scant inch has been added to Gardner's feat. Dean Brownell, University of Illinois, cleared 13 feet 2 inches at the Big Ten meet last year. This mark still stands as the American collegiate record.

Have the college vaulters reached the maximum in height? Judging from their scant accomplishments in the past 12 years it would appear that such is the case. Since Gardner's spectacular vault our universities have produced many first-class vaulters, but not one, with the single exception of Brownell, has been able to outdo the Eli man's 1912 jump.

From 1902 to 1912, some 18 inches were added to the mark, 11 feet 6 inches being considered a top-notch effort a little over a decade ago.

Charles Dvorak of Michigan was one of the best in the country along about the beginning of the 20th century. He was good for around 11 feet 6 inches every time out. Then came Martin Dole, Stanford and others with leaps of 12 feet and 12 feet 6 inches, followed by Gardner Brownell.

And there it has stopped.

True, stars like Frank Foss and Mark Wright have bettered Brownell's performance, but not as college athletes. Ralph Spearow, University of Oregon man, who went over with the 1924 Olympic team, has been credited with a leap of 13 feet 6 inches in practice, but in actual competition has fallen far below that figure. In the recent International games he failed miserably.

Track and field records—most of them—are being smashed every season, but the pole vault sees very few changes.

'HOBO TOURIST' IS NEW TYPE IN N. D. FIELDS

They Come to Harvest Fields in Automobiles Nowadays, Reporter Finds

WOMEN NEED NOT APPLY

No Jobs For Them in Harvest Fields—Old and Young Seeking Work

Box car drawing rooms and riding the blinds are not so popular with the harvest hands any more. A new class of men are coming to help the farmer take care of his grain crop, the "hobo tourists," who travel by automobile. A very large percentage of the men coming here for the harvest and threshing season come in this way, according to Herman Brocopp, who is in charge of the Federal-State employment office here.

The influx this year exceeds that of any other year, there being about three times as many men as are needed. As the harvest is slow, many farmers are not requiring so much help as formerly, the farmer able to cut the grain, and then spend a day or two in shocking it himself. More help is being required as the harvest advances.

While the greatest number come from the states east and south of North Dakota, Minnesota, Nebraska, Iowa, Kansas, and others, a large number are also coming from the western coast states, business depression there being the cause. Men who have been employed by the Ford company, but who have been laid off, are driving up here in their former employers product to earn a little cash until things start up again.

Come From Distant Places

Calls come to the office from every state in the Union. A man in Pennsylvania wrote asking for a job as an engineer. Other requests for work have come from Tennessee, California, and numerous far removed places.

A few of the "tourists" bring their families, and the wife usually endeavors to get work as cook on the same farm as the husband goes to. As there is little demand for cooks, she is not always in luck. Because of the predominance of small threshing machines, cook cars are rare, and the extra work during the threshing season is managed by the farmers wife, with the assistance of perhaps a neighbor girl for the biggest rush.

No Jobs For Women

One application received from a girl, however was not for house work. She desired to work in the fields, she and her brother to go to the same farm.

"But we can't place her," said Mr. Brocopp. "Farmers laugh if we offer them a woman to do their shocking or run their binder."

Negroes are just as much a drug on the market. Few apply for work, but that few never get any jobs. Four or five negros remained around the office for about a week and then left.

Among the men who apply are many who are factory hands, or work at a trade, and have never been outside a city; some of these are clever enough to join an old hand, and gradually get "wised" to the work without displaying their ignorance too glaringly; others are hopelessly lost, and as soon as the farmer discovers they can not drive horses, he dispenses with their assistance with annoying speed.

Man of 82 Seeks Job

In the fifty or more men who came daily to the office, are representatives of every trade, every nationality, and every age. A patriarch of 82 asked for a job as separator man recently, but threshing not having begun he was unable to get a job. The fact that he walked with a cane and was generally decrepit, might have added to his difficulties in obtaining it. Students who are working their way across the country, or simply out for money to assist in paying the college expenses are quite common, a group of four or five traveling in a car together.

A large percentage of the men are following the harvest from Kansas, Nebraska and Iowa, on north, expecting to end up eventually in Canada.

Probably two percent of the laborers cannot talk English. One farmer complained quite bitterly because he had been sent a man whose only English was "yes sir," "no sir", and a choice swearing vocabulary.

Wages are being based a good deal upon the value of the man; as a larger number of the men are inexperienced than before, a set scale has been found impractical.

A thoroughbred Shetland pony is no more than 40 inches high, yet it is capable of carrying a full-grown man on its back.

One farm in Surrey makes a specialty of growing wood suitable for turning into walking sticks.

Colds, bronchitis and other chest complaints are being treated with chlorine gas.

MARKET NEWS

WHEAT VALUES ON UPGRADE AT OPENING

Chicago, Aug 28.—Wheat on this side underwent a firm undertow. Values took an upward slant during the early dealing period. Initial figures were from 3-8 cents to 1 1-4 cents higher.

Butter is higher. Receipts, 7,814 tubs. Creamery extra, 37 cents; standards 36 1-4; extra 35 1-2 to 36. First 34; seconds 32 and 33. Eggs lower. Receipts 8,775 cases. First 33 cents to 34 1-2 cents; ordinary 30 to 31.

Poultry also unsettled. Fowls 32 cents; springs 26 cents; roosters 16 cents.

CHICAGO LIVESTOCK

Chicago, Aug. 28. Hog receipts, 17,000. Mostly 10 cents higher.

Cattle receipts 6,000. Under low is healthy. Top yearlings $10.85.

Sheep receipts, 18,000. Steady. Early sales desirable for lambs $13.00 to $13.75.

MINNEAPOLIS GRAIN

Minneapolis, Aug. 28.—Wheat receipts 242 cars compared with 309 cars a year ago.

Cash No. 1 northern $1.26⅝ to $1.30⅝; No. 1 hard spring $1.30⅝ to $1.37⅝; No. 1 dark northern spring choice to fancy $1.34⅝ to $1.40⅝; good to choice $1.29⅝ to $1.33⅝; ordinary to good $1.28⅝ to $1.30⅝; new May $1.34¼; old May $1.34¾; new December $1.29½; old December $1.29¾; new and old September $1.25⅝; corn No. 3 yellow $1.15¼ to $1.15¾; oats No. 3 white 46½c to 46¾c; barley 69c to 82c; rye No. 2 81½c to 82½c; flax No. 1 $2.34¼ to $2.36¾.

RESERVES TO MEET ON FRIDAY

To Discuss Defense Day Plans; Fraser To Be Present

All members of the Reserve Officer's Association residing in Bismarck and vicinity are requested to meet at the city hall Friday evening, Aug. 29 at 8 o'clock, to complete the plans of that organization for their part in the 'Defense Day' program to be held here on September 13, in conjunction with similiar demonstrations all over the United States.

Adjutant-general A. G. Fraser, will be present at the meeting according to the announcement.

TO HAVE WOMAN FOR PRESIDENT

Washington, Aug. 28.—The National Fraternal Congress in convention here was assured by its action, of its first woman president for next year by the election of Miss B. M. West of Port Huron, Mich., founder and supreme commander of the Woman's Benefit Association.

N. D. MUSEUM BEING MOVED TO NEW HOME

Location in Liberty Memorial Building Will Enlarge Quarters

Work on the moving of the state Historical Museum from its present offices in the capitol building to its new headquarters in the new Liberty Memorial building, which started on Monday, is progressing rapidly and the complete museum, together with its library of newspapers and its many volumes of books, will be moved in about another week.

The museum will have its new quarters on the ground floor of the new building, and although even in its new location it will still be crowded, it will be much better off than it was before the change.

The major part of the specimens in the state's museum have already been transferred and the library of the society is now being carried over. The moving of this library entails considerable work as it all must be done by hand.

CROP HOLDS UP WELL IN THRESHING

Reports From Central West Indicate Increasing Threshing Operations

Threshing operations in the middle western section of the state continue to go ahead rapidly and crops are holding up to expectations.

Ledgerwood reports wheat as continuing to run from 20 to 25 bushels to the acre and weighing from 60 to 62 pounds. Oats is running from 15 to 60 and barley about 40.

Fullerton reports field durum running about 20 bushels and weighing about 62 pounds. Barley is running about 43 bushels; rye at about 19; and but one field of durum running as low as 15 bushels.

Rye is averaging about 10 bushels to the acre near Merricourt, while wheat is running about 12 bushels and is testing 61 to 63 pounds.

Seventeen bushels of wheat to the acre is the average near Fredonia, while at Lehr it is running but 13 bushels and testing but 51.

At Ashley operations have just started but the wheat threshed is running from 16 to 22 bushels, and testing about 62 lbs. Washburn reports its first wheat threshed as running 62 pounds. Washburn reports its first wheat threshed as running 18 bushels, and testing 60 pounds, while Van Hook continues to run between 20 and 25 bushels to the acre on wheat. One field of flax threshed at Van Hook ran 6 bushels to the acre.

OLD CHAPEL HAS MANY USES

Rotherham, England, Aug. 28.—Used in turn as a town jail, almshouse and tobacco shop during its 400 years' history, the chapel on the old stone bridge here has been reconsecrated for religious services. The building was originally a chancery chapel.

Too Late To Classify

WANTED—Lady will store your piano for use of same. Write Tribune No. 814. 8-28-tf

WANTED—English setter, bird dog, must be good one and cheap. O. E. Erickson, Tappen, N. D. 8-28-1t

BARGAINS in used cars 1 1920 Hupmobile Touring $550.00; 1 1923 Hupmobile Special Touring car just like new. If you are planning on buying a new car, see this car first. Olson Bros. Garage. Phone 925-W. 8-28-1w

FOR RENT—Large furnished room in modern home. East front, close in. Suitable for one or two. Gentlemen preferred. Phone 241W. 8-28-3t

FOR RENT—Modern furnished rooms 422-4th St. Phone 1052R. 8-28-1w

STOP HAY FEVER

You don't need to suffer from hay fever if you will just get a bottle of McMullin's Formula at Lenhart Drug Co. You'll be amazed how quickly you'll get wonderful relief. If your lungs are weak or you have a stubborn cough, summer cold, bronchial trouble, or asthma, try McMullin's Formula. Mfrd. only by Tilden McMullin Co., Sedalia, Mo. —Adv.

Cook by Electricity. Cleaner, Safer and Cheaper.

New Wool Dresses in the latest patterns and styles. See them at the Bismarck Cloak Shop.

Light a Harvester Cigar

De Luxe 15c

The Harvester Cigar is made by Consolidated Cigar Corporation, N. Y. Distributed by WINSTON HARPER FISHER CO. Minneapolis, Minn.

Eltinge

Matinee Every Day At 2:30

TONIGHT — Thursday
MONTE BLUE
BEVERLY BAYNE
WILLARD LOUIS
—in—
"HER MARRIAGE VOW"
Christie Comedy
"BUSY BUDDIES"

FRIDAY and SATURDAY
JAMES KIRKWOOD
and LILA LEE
—in—
"LOVE'S WHIRLPOOL"

RIDING WILD TO WIN THE GIRL OF HIS HEART
WILLIAM FOX presents
Tom Mix
with TONY THE WONDER HORSE
IN

'THE HEART BUSTER'
The daredevil star in his best and latest feature.
Our Gang Comedy "The Cradle Robbers"
"Heega Liar Cartoons" and "Fun from the Press"
Adults 35c - - - - - - Children 15c
CAPITOL THEATRE TONIGHT

MOTHERS

We have a complete stock of school shoes for boys and girls. The Kindergarten line is the highest quality of good appearing, long wearing shoes made, and we are selling them at greatly reduced prices.

FREE SATURDAY

Saturday we will give free with every pair of shoes, a school book bag of high quality. Just the thing for Boys and Girls to carry their school books.

Seigal's Shoe Store
418 Broadway

CHILDREN'S ROUNDUP
—AT—
P. E. Chamley's Place
At Welch's Spur, 15 Miles Southeast of Bismarck
FRIDAY, AUG. 29

BUCKING CONTESTS - HORSE RACING
POTATO RACING - STEER RIDING

Holstein Calf for best Steer riding.
Kewpie doll for best Saddle riding

Admission 50c - Refreshments on Ground

NEWSPAPER ARCHIVE® NEWSPAPER ARCHIVE®

Sports

SENATORS KEPT FROM LEAGUE LEAD

Hooper's Homer Won Game For Sox; Philadelphia Takes Second

YANKS ARE SHUTOUT

Chicago, Aug. 28.—Sothern held the Cubs to six scattered hits here yesterday, and St. Louis took the first game of the series 3 to 0. Sothern got 9 strikeouts.

Philadelphia and Pittsburg today fought nine innings, to a last minute rally for the Pirates. Pittsburgh won 7 to 6.

The Yankees split a double header yesterday with Cleveland, 1 to 0, and 5 to 4. Coveleski is the second pitcher to blank the Yanks this season. The Indians played good ball in both games.

Detroit and Boston also split their yesterday's double header, Detroit taking the first game 5 to 4, and losing the second 6 to 3. Veach's triple with the bases full in the second inning of the second game featured the double bill.

Hooper's homer with the bases full in the fourth inning of a double header between the Athletics and the White Sox won the game for the Sox 12 to 9. Philadephia won the second game 9 to 1.

St. Louis trounced the Senators 8 to 6 in yesterday's game, keeping the Senators out of league leadership.

BASEBALL

National League

	W.	L.	Pct.
New York	75	46	.620
Pittsburgh	70	50	.583
Brooklyn	69	54	.561
Chicago	65	55	.542
Cincinnati	65	60	.520
St. Louis	53	70	.431
Philadelphia	45	74	.378
Boston	44	77	.364

American League

	W.	L.	Pct.
New York	70	52	.574
Washington	71	54	.568
Detroit	67	56	.545
St. Louis	63	60	.512
Cleveland	57	67	.460
Boston	55	66	.454
Philadelphia	56	68	.451
Chicago	52	68	.433

American Association

	W.	L.	Pct.
Indianapolis	74	54	.578
St. Paul	75	57	.568
Louisville	70	59	.542
Milwaukee	64	69	.481
Columbus	62	69	.473
Toledo	61	73	.455
Minneapolis	60	72	.455
Kansas City	58	72	.446

Results Yesterday

National League

Philadelphia 7; Pittsburgh 6.
St. Louis 3; Chicago 0.
Others not scheduled.

American League

Cleveland 1-4; New York 0-5.
Detroit 5-3; Boston 4-6.
Chicago 12-1; Philadelphia 9-9.
St. Louis 8; Washington 6.

American Association

St. Paul 1; Milwaukee 6.
Minneapolis 6-2; Kansas City 3-0,
Columbus 9; Indianapolis 7.
Toledo 9; Louisville 7.

HURRIED FORGIVENESS

Council Bluffs, Ia., Aug. 28.—When Hester Goodrow and Ray Edie of New Underwood, Ia., eloped to Council Bluffs, the young woman's father, the Rev. W. W. Goodrow, pursued them and caught them in time to forgive them and officiate at their marriage.

N. D. BOY GOES TO MILLERS

Lynn Nelson, Caselton Sensation Gets Try Out in Fast Time

Fargo, Aug. 28.—Lynn Nelson, 18 year old strikeout sensation from Casselton will leave Sunday evening or Monday morning for Minneapolis where he will receive a pitching trial with the Millers in the American Association.

Nelson will pitch his last game in North Dakota this season at Casselton against Luke Moher's Grand Recreation nine from Fargo.

TILDEN WINS EASY VICTORY OVER WILLIAM

Forest Hills, N. Y., Aug. 28.—William T. Tilden defending the national tennis crown which he has worn throughout the last four years, scintillated through the title tournament this afternoon, overwhelming Lucius William of Chicago, former intercollegiate champion, in the third round. The score was 6-0, 6-2, 6-1.

The match was only a workout for the champion and lasted only three-fourths of an hour, while he dazzled his young opponent with a brilliant assortment of strokes. William got in some sparkling strokes, especially when in one set he scored one on Tilden's serve. Tilden took four of the game, without the loss of a point, scoring 11 placements.

ONE INCH IN 12 YEARS!

That's The Scant Margin By Which Collegiate Pole Vault Record Has Been Improved Since 1912

Back in 1912, Bob Gardner, the golf star competing for Yale, set a new collegiate pole vault record of 13 feet 1 inch.

It has been 12 years since Gardner leaped to fame by rising above the 13-foot mark. That's quite a span. But in those following dozen campaigners only one scant inch has been added to Gardner's feat. Dean Brownell, University of Illinois, cleared 13 feet 2 inches at the Big Ten meet last year. This mark still stands as the American collegiate record.

Have the college vaulters reached the maximum in height? Judging from their scant accomplishments in the past 12 years it would appear that such is the case. Since Gardner's spectacular vault our universities have produced many first-class vaulters, but not one, with the single exception of Brownell, has been able to outdo the Eli man's 1912 jump.

From 1902 to 1912, some 18 inches were added to the mark, 11 feet 6 inches being considered a top-notch effort a little over a decade ago.

Charles Dvorak of Michigan was one of the best in the country along about the beginning of the 20th century. He was good for around 11 feet 6 inches every time out. Then came Martin Dole, Stanford and others with leaps of 12 feet and 12 feet 6 inches, followed by Gardner Brownell.

And there it has stopped.

True, stars like Frank Foss and Mark Wright have bettered Brownell's performance, but not as college athletes. Ralph Spearow, University of Oregon man, who went over with the 1924 Olympic team, has been credited with a leap of 13 feet 6 inches in practice, but in actual competition has fallen far below that figure. In the recent International games he failed miserably.

Track and field records—most of them—are being smashed every season, but the pole vault sees very few changes.

'HOBO TOURIST' IS NEW TYPE IN N. D. FIELDS

They Come to Harvest Fields in Automobiles Nowadays, Reporter Finds

WOMEN NEED NOT APPLY

No Jobs For Them in Harvest Fields—Old and Young Seeking Work

Box car drawing rooms and riding the blinds are not so popular with the harvest hands any more. A new class of men are coming to help the farmer take care of his grain crop, the "hobo tourists," who travel by automobile. A very large percentage of the men coming here for the harvest and threshing season come in this way, according to Herman Brocopp, who is in charge of the Federal-State employment office here.

The influx this year exceeds that of any other year, there being about three times as many men as are needed. As the harvest is slow, many farmers are not requiring so much help as formerly, the farmer able to cut the grain, and then spend a day or two in shocking it himself. More help is being required as the harvest advances.

While the greatest number come from the states east and south of North Dakota, Minnesota, Nebraska, Iowa, Kansas, and others, a large number are also coming from the western coast states, business depression there being the cause. Men who have been employed by the Ford company, but who have been laid off, are driving up here in their former employers product to earn a little cash until things start up again.

Come From Distant Places

Calls come to the office from every state in the Union. A man in Pennsylvania wrote asking for a job as an engineer. Other requests for work have come from Tennessee, California, and numerous far removed places.

A few of the "tourists" bring their families, and the wife usually endeavors to get work as cook on the same farm as the husband goes to. As there is little demand for cooks, she is not always in luck. Because of the predominance of small threshing machines, cook cars are rare, and the extra work during the threshing season is managed by the farmers wife, with the assistance of perhaps a neighbor girl for the biggest rush.

No Jobs For Women

One application received from a girl, however was not for house work. She desired to work in the fields, she and her brother to go to the same farm.

"But we can't place her," said Mr. Brocopp. "Farmers laugh if we offer them a woman to do their shocking or run their binder."

Negroes are just as much a drug on the market. Few apply for work, but that few never get any jobs. Four or five negros remained around the office for about a week and then left.

Among the men who apply are many who are factory hands, or work at a trade, and have never been outside a city; some of these are clever enough to join an old hand, and gradually get "wised" to the work without displaying their ignorance too glaringly; others are hopelessly lost, and as soon as the farmer discovers they can not drive horses, he dispenses with their assistance with annoying speed.

Man of 82 Seeks Job

In the fifty or more men who came daily to the office, are representatives of every trade, every nationality, and every age. A patriarch of 82 asked for a job as separator man recently, but threshing not having begun he was unable to get a job. The fact that he walked with a cane and was generally decrepit, might have added to his difficulties in obtaining it. Students who are working their way across the country, or simply out for money to assist in paying the college expenses are quite common, a group of four or five traveling in a car together.

A large percentage of the men are following the harvest from Kansas, Nebraska and Iowa, on north, expecting to end up eventually in Canada.

Probably two percent of the laborers cannot talk English. One farmer complained quite bitterly because he had been sent a man whose only English was "yes sir," "no sir", and a choice swearing vocabulary.

Wages are being based a good deal upon the value of the man; as a larger number of the men are inexperienced than before, a set scale has been found impractical.

A thoroughbred Shetland pony is no more than 40 inches high, yet it is capable of carrying a full-grown man on its back.

One farm in Surrey makes a specialty of growing wood suitable for turning into walking sticks.

Colds, bronchitis and other chest complaints are being treated with chlorine gas.

MARKET NEWS

WHEAT VALUES ON UPGRADE AT OPENING

Chicago, Aug. 28.—Wheat on this side underwent a firm undertow. Values took an upward slant during the early dealing period. Initial figures were from 3-8 cents to 1 1-4 cents higher.

Butter is higher. Receipts, 7,814 tubs. Creamery extra, 37 cents; standards 36 1-4; extra 35 1-2 to 36. First 34; seconds 32 and 33. Eggs lower. Receipts 8,775 cases. First 33 cents to 34 1-2 cents; ordinary 30 to 31.

Poultry also unsettled. Fowls 32 cents; springs 26 cents; roosters 16 cents.

CHICAGO LIVESTOCK

Chicago, Aug. 28.—Hog receipts, 17,000. Mostly 10 cents higher.

Cattle receipts 6,000. Under low is healthy. Top yearlings $10.85.

Sheep receipts, 18,000. Steady. Early sales desirable for lambs $13.00 to $13.75.

MINNEAPOLIS GRAIN

Minneapolis, Aug. 28.—Wheat receipts 242 cars compared with 309 cars a year ago.

Cash No. 1 northern $1.26⅝ to $1.30⅝; No. 1 hard spring $1.30⅝ to $1.37⅝; No. 1 dark northern spring choice to fancy $1.34⅝ to $1.40⅝; good to choice $1.29⅝ to $1.33⅝; ordinary to good $1.28⅝ to $1.30⅝; new May $1.34¼; old May $1.34¾; new December $1.29½; old December $1.29¾; new and old September $1.25⅝; corn No. 3 yellow $1.15¼ to $1.15¾; oats No. 3 white 46⅛c to 46⅜c; barley 69c to 82c; rye No. 2 81½c to 82½c; flax No. 1 $2.34¼ to $2.36¾.

RESERVES TO MEET ON FRIDAY

To Discuss Defense Day Plans; Fraser To Be Present

All members of the Reserve Officer's Association residing in Bismarck and vicinity are requested to meet at the city hall Friday evening, Aug. 29 at 8 o'clock, to complete the plans of that organization for their part in the 'Defense Day' program to be held here on September 13, in conjunction with similiar demonstrations all over the United States.

Adjutant-general A. G. Fraser, will be present at the meeting according to the announcement.

TO HAVE WOMAN FOR PRESIDENT

Washington, Aug. 28.—The National Fraternal Congress in convention here was assured by its action, of its first woman president for next year by the election of Miss B. M. West of Port Huron, Mich., founder and supreme commander of the Woman's Benefit Association.

N. D. MUSEUM BEING MOVED TO NEW HOME

Location in Liberty Memorial Building Will Enlarge Quarters

Work on the moving of the state Historical Museum from its present offices in the capitol building to its new headquarters in the new Liberty Memorial building, which started on Monday, is progressing rapidly and the complete museum, together with its library of newspapers and its many volumes of books, will be moved in about another week.

The museum will have its new quarters on the ground floor of the new building, and although even in its new location it will still be crowded, it will be much better off than it was before the change.

The major part of the specimens in the state's museum have already been transferred and the library of the society is now being carried over. The moving of this library entails considerable work as it all must be done by hand.

CROP HOLDS UP WELL IN THRESHING

Reports From Central West Indicate Increasing Threshing Operations

Threshing operations in the middle western section of the state continue to go ahead rapidly and crops are holding up to expectations.

Lidgerwood reports wheat as continuing to run from 20 to 25 bushels to the acre and weighing from 60 to 62 pounds. Oats is running from 45 to 60 and barley about 40.

Fullerton reports field durum running about 20 bushels and weigh- about 62 pounds. Barley is running about 43 bushels; rye at about 19; and but one field of durum running as low as 15 bushels.

Rye is averaging about 10 bushels to the acre near Merricourt, while wheat is running about 12 bushels and is testing 61 to 63 pounds.

Seventeen bushels of wheat to the acre is the average near Fredonia, while at Lehr it is running but 13 bushels and testing but 51.

At Ashley operations have just started but the wheat threshed is running from 16 to 22 bushels, and testing about 62 lbs. Washburn reports its first wheat threshed as running 62 pounds. Washburn reports its first wheat threshed as running 18 bushels, and testing 60 pounds, while Van Hook continues to run between 20 and 25 bushels to the acre on wheat. One field of flax threshed at Van Hook ran 6 bushels to the acre.

OLD CHAPEL HAS MANY USES

Rotherham, England, Aug. 28.—Used in turn as a town jail, almshouse and tobacco shop during its 400 years' history, the chapel on the old stone bridge here has been reconsecrated for religious services. The building was originally a chancery chapel.

Too Late To Classify

WANTED—Lady will store your piano for use of same. Write Tribune No. 814. 8-28-tf

WANTED—English setter, bird dog, must be good one and cheap. O. E. Erickson, Tappen, N. D. 8-28-1t

BARGAINS in used cars—1 1920 Hupmobile Touring $550.00; 1 1923 Hupmobile Special Touring car just like new. If you are planning on buying a new car, see this car first. Olson Bros. Garage. Phone 925-W. 8-28-1w

FOR RENT—Large furnished room in modern home. East front, close in. Suitable for one or two. Gentlemen preferred. Phone 241W. 8-28-3t

FOR RENT—Modern furnished rooms 422-4th St. Phone 1052R. 8-28-1w

STOP HAY FEVER

You don't need to suffer from hay fever if you will just get a bottle of McMullin's Formula at Lenhart Drug Co. You'll be amazed how quickly you'll get wonderful relief. If your lungs are weak or you have a stubborn cough, summer cold, bronchial trouble, or asthma, try McMullin's Formula. Mfrd. only by Tilden McMullin Co., Sedalia, Mo. —Adv.

Cook by Electricity. Cleaner, Safer and Cheaper.

New Wool Dresses in the latest patterns and styles. See them at the Bismarck Cloak Shop.

Eltinge

Matinee Every Day At 2:30

TONIGHT — Thursday
MONTE BLUE
BEVERLY BAYNE
WILLARD LOUIS
—in—
"HER MARRIAGE VOW"
Christie Comedy
"BUSY BUDDIES"

FRIDAY and SATURDAY
JAMES KIRKWOOD
and LILA LEE
—in—
"LOVE'S WHIRLPOOL"

Light a Harvester Cigar

The Harvester Cigar is made by Consolidated Cigar Corporation, N. Y.
Distributed by
WINSTON HARPER FISHER CO.
Minneapolis, Minn.

MOTHERS

We have a complete stock of school shoes for boys and girls. The Kindergarten line is the highest quality of good appearing, long wearing shoes made, and we are selling them at greatly reduced prices.

FREE SATURDAY

Saturday we will give free with every pair of shoes, a school book bag of high quality. Just the thing for Boys and Girls to carry their school books.

Seigal's Shoe Store
418 Broadway

RIDING WILD TO WIN THE GIRL OF HIS HEART
WILLIAM FOX presents
Tom Mix
with TONY THE WONDER HORSE
IN

'THE HEART BUSTER'
The daredevil star in his best and latest feature.
Our Gang Comedy "The Cradle Robbers"
"Heega Liar Cartoons" and "Fun from the Press"
Adults 35c - - - - - - Children 15c
CAPITOL THEATRE TONIGHT

CHILDREN'S ROUNDUP
—AT—
P. E. Chamley's Place
At Welch's Spur, 15 Miles Southeast of Bismarck
FRIDAY, AUG. 29
BUCKING CONTESTS - HORSE RACING
POTATO RACING - STEER RIDING
Holstein Calf for best Steer riding.
Kewpie doll for best Saddle riding
Admission 50c - Refreshments on Ground

BURN BEULAH COAL

PRICE
$4.60
In One Ton Lots

CLEAN - HOT
Will Not Clinker

PRICE
$4.35
In Load Lots

WACHTER TRANSFER COMPANY
PHONE 62

D. A. V. IN FAVOR OF DEFENSE DAY

Local Post Promises To Help in Any Manner in Which They Can

ISSUE STATEMENT

"Mere Common Sense Backs Test" Says Local Adjutant

At their regular meeting, last night, the Bismarck Chapter of the Disabled American Veterans of the World War, went on record as being in favor of National Defense Day, on September 12.

"National Defense Day, is a defense test, which will enable the citizens of the U. S. to visualize the initial processes which will be necessary to mobilize our forces for National defense in conformity with the act of 1920, a defense test of mobilization," said Adjutant Rosenthal of the local post.

"Defense Day is not a militaristic gesture, no more or less offensive and provocative than our July 4th celebration. Or as our past national Commander James A. McFarland has said, "Preparedness no more invites War, than Insurance invites Fire."

"Crime, fire and war are not unavoidable. We would not abolish our police departments. We would not abolish our fire depts. so why abolish our army and navy.

"National Defense Day is a splendid barometer of a chief element in assuming our safety, intended to bring to the people a reminder of their plans to dependence upon this skeleton establishment in the event of an emergency.

"If the nations of the world look to the U. S. of America to provoke war, we believe there will never be another war. The real Dementia Americana is our locoed Pacifists, these short haired women and long haired men, who, being in a peaceful land which never properly attends to its defenses, rave as if we were walking in armor and threatening the peace of the world.

"These Pacifists who seek to condemn the National Defense Program should be the first to be drafted into the service and compelled to serve in the first line of defense in the event of hostility, in as much as our country has always relied chiefly upon its patriotic manhood to take up arms when necessity presented.

"Unpreparedness has never prevented war. The result of our peace time nonchalance has always resulted in unnecessary loss of life, hardships and suffering to those who rallied to the defense of our country. On foreign soil today we have approximately 32,000 American Heroes of the greatest conflict in the world, sleeping their last bivouacs, row after row of monuments and memorials. Why we never forget that many of our Buddies are sleeping over there, because we were not prepared for war, because they were unskilled and lacked proper training for war.

"More common sense has inspired this defense test. Inspired by a nation which has the smallest per captia military force in the world. And we the disabled American Veterans of the world war, whose every member are carrying scars of the world war believe the time has come when all patriotic organizations should actively assist in the suppression of all ultrapacific movements and groups."

"Mayor's Colyum" Is Unique Feature

Pierre, S. D., Aug. 27.—In an era of newspapering which abounds in "colyums" and column conducting, John E. Hipple, publisher of The Pierre (S. D.) Capital-Journal and Mayor of Pierre, is the conductor of a column which is believed to be unlike any other in an American newspaper.

The feature is called "The Mayor's Column," and the publisher-mayor devotes the space "to the information of the public as to city operations, and as a bulletin for imparting official news." Written in a breezy, conversational style, it expresses the mayor's ideals for the city, his views on municipal reforms or undertakings, and a summary of achievements, with now and then a sharp suggestion about some homely phase of citizenship or municipal conduct.

FERRIES OR BRIDGES ON ALL ROADS

Highway Commission Answers Query About River Crossings

All waterways intersecting with North Dakota state highways can be crossed at the intersection, according to information given out today by the State Highway Commission in answer to a query as to whether or not the Little Missouri River could be crossed on state route number 25 between Killdeer and Watford City.

While it has not been possible for the Highway Commission, with its limited funds, to construct bridges over every stream and river, ferry boats are in operation on every state road intersection with a river or stream which has not been bridged. This, in substance was the reply given to the query concerning the route over number 25. The road runs from Killdeer to Watford City, the crossing over the Little Missouri being effected by a river power ferry. Similar ferries take the place of bridges at all other crossings for which the Commission cannot furnish funds with which to erect bridges.

PLAN SHEEP CAMPAIGN

Fargo, Aug. 28.—Members of the college experiment station and extension division forces are conferring today on the call of Dr. John Lee Coulter, president of the Agricultural College, to a conference with representatives of the Agricultural Credit corporation and the representatives of the Agricultural development department of the railroads, regarding the plans to start a sheep campaign in North Dakota.

John H. Haw, the development agent of the Northern Pacific, reports that there is a real interest among many of the farmers along the line of that road, for more sheep on the farms.

The Palace of Engineering at the British Empire Exhibition is the largest concrete building in the world.

INDIAN WOMAN IS PORTRAYED IN PAGEANT

"Eagle Woman Who All Looked At" Principal in Strange Scene

GRANDDAUGHTER TO ACT

Miss Lucille Van Solen to Take Part Actually Played By Grandmother

In the Fort Rice episode in the pageant of Spirit of Mandan at the Fair, the principal character is an Indian woman whose name was Wambdi Autopewin (Eagle Woman Who All Look At). This woman is one of the most famous women of the Sioux people, and was the wife of Major Galpin, the post trader at Fort Rice. She died many years ago on Porcupine Creek in Sioux County, and after many years her body was removed to the Catholic cemetery at Fort Yates. Her father was a very famous chief of the Oohenapea (Two Cattle Sioux).

This Indian woman will be remembered as the one who while passing down the Missouri in an improvised boat, landed at a Sioux camp in the vicinity of the mouth of Beaver Creek which is now in Emmons County, North Dakota. This camp however, proved to be a band of hostile Sioux under the leadership of the notorious renegade and murderer, Inkepaduta (Scarlet Point) and who had with him the white women prisoners whom he had brought from the fight at Lake Shatak. Some of these prisoners had already been killed and the hostiles resented approach by even their own people. Wambdi Autopewin and her husband, Major Galpin, however, escaped from the camp, and at the next camp of friendly Sioux they landed and told their story. An expedition was formed, composed of very young warriors who belonged to a soldier society called the "Fool Soldier Band." These men took a vow to release the white women, and after many adventures with the hostiles succeeded in doing so.

However, to return to the Fort Rice episode, this Indian woman personally saved the life of a young officer stationed at the post who was pursued by hostiles to the gate of the post. She ran to meet him and claimed him as her son. The Indians then would not kill him and were driven off by the soldiers. However, the young lieutenant died within a few days from the three Sioux war arrows in his back. The grief of the Indian woman was said to have been pitiful. The part of this Indian woman is to be played in this episode by her own granddaughter, Miss Lucille Van Solen, who is living on the famous Parkin Ranch at the mouth of the Cannonball River.

This ranch was the half way point between Mandan and Bismarck and Fort Yates, and such famous soldiers and scouts as General Miles, Crook, Custer, Wm. Cody (Buffalo Bill) and Yellowstone Kelly always made it a point to stop at this place as a half way station. Miss Van Solen's Indian name is that of her grandmother, Eagle-Woman-Who-All-Look-At, and the management feel very much gratified that this young lady who is so well known in social circles in both Bismarck and Mandan, has consented to take the part.

A point of interest in the relics which will be shown in the store windows during the period of the pageant will be the wedding dress of this famous Indian woman, which is now in the possession of Miss Van Solen. The crucifix which was given her by Father DeSmet, one of the very first missionaries to come into this country, and which he personally presented to her for the part which she once played in saving the missionary's life, and that of his small company by the hostile Sioux, will also be shown.

CONDITIONS ARE GOOD IN THIS SECTION

Federal Reserve Investigator Reports on General Crops

MARKETS ARE GOOD

Building Shows Slight Advances Over June; Lower Than Last Year

Agricultural prospects for the whole middle and western section of the northwest are excellent, says the monthly crop and market report prepared by the Federal Reserve Board.

The production of small grains and potatoes was estimated, on August 1, to be greater than on July 1, but the bumper oats crop expected in Minnesota will be reduced by the recent heavy rains which have so retarded threshing and harvesting. Corn prospects, which had improved during July, have not been maintained in August, owing to cool damp weather and corn is slow and far behind. Frost was experienced in some parts of North Dakota, in varying degrees, during the third week in August, but damage was slight.

Substantial increases in prices for most grains and livestock both in July and August have brought great activity into the market.

Farm purchasing power, when measured in shipments of agricultural implements, was slightly lower in the first seven months of July than in any other period in the past ten years. Prospective building, however, increased much more than the seasonal amount although it does not approach the volume of last year. Banks experienced rising deposits, with a resultant decrease in interest rates.

Outside of some local damage done by storms and drought a slight damage by rust in late sown fields, conditions were, on August 1, extremely favorable for small grains. The central third of North Dakota suffered somewhat from lack of moisture, but the August 1 forecast for wheat returns is 17.7 million bushels greater than was the July 1 forecast. Reports on weed damage indicate that North Dakota was less affected during the past year than for several years past.

Flax, which has generally been reported in good condition, but a little varied in its maturity date, has already started blooming in some sections. In others it is slightly slower. Corn has been reported as being ten days to two weeks late in nearly all sections of this territory.

Farm labor is plentiful in North Dakota. North Dakota's harvest and threshing hands were called much later this year than usual, the report says ,and this may have something to do with the apparent abundance of harvest hands.

Agricultural statisticians are greatly concerned over the corn crop. In South Dakota corn conditions are problematical, dependent upon frost and other weather conditions. The rains which slowed up the corn in North Dakota and other states also hindered the development of other crops in the state, says the report. Late sown grains, potatoes, seed crops of alfalfa and sweet clover all being slowed up so that their ultimate outcome is dependent upon frost.

Stocks of grains in elevators and terminals in this territory were considerable lowered during the past month. However this is an annual occurrence. Grain prices advanced with the lowering of the supply in the elevators and terminals.

Livestock receipts in South St. Paul were slightly larger in July than in June on all the heavier receipts except hogs. The hog movement reflects the endeavor to reduce herds to a size which will not require more than the prospective feed supplies. As compared with July last year, shipments of cattle and sheep were smaller and shipments of calves and hogs were larger.

Building permits increased one-third in valuation between June and July, which is more than the seasonal increase, but the total was almost one third lower than in July last year. The number of permits was nine percent lower in June than in July and 11 per cent lower than a year ago in July.

The abundance of funds in the banks in the Northwest have been developing throughout the summer. A slight increase was noted in the borrowing from the Federal Reserve Bank, but the total borrowings were less than one and one-half millions of dollars at the end of July.

For Sale—small safe at the Bismarck Cloak Shop.

Your Savings Like a Life Boat!

Every well-equipped water vessel carries life boats. They are essential to the safety of passengers and crew. No boat would dare leave port without them.

And the same applies to the person who looks to his or her, future welfare and happiness. Your Savings Account in this strong bank is like a Life Boat—always ready when an emergency arises.

Why not consider the future by starting such an Account with us today?

First National Bank
THE PIONEER BANK

Crisp and Tasty!

We have produced a new Triscuit. You will like it better than the old Triscuit, because it is thinner, crisper and better baked. The more you chew Triscuit the better it tastes and the more nutriment you get out of it. Triscuit for children develops sound teeth and healthy gums. It is a real shredded whole wheat cracker and contains all the bran you need to promote "bowel exercise." It is delicious for lunch. Toast it and eat it with butter, soft cheese or marmalade.

Triscuit

Made only by
THE SHREDDED WHEAT COMPANY
Niagara Falls, N. Y.

ÆTNA-IZE

Jay Walkers

and thoughtless children involve the most careful drivers in law suits over personal injuries. Is it not good sense to carry an

Aetna-Auto Liability Policy

with adequate limits and know that you are safe from loss however large the claims for damages that may be brought against you?

HENRY & HENRY
INSURANCE

The City of Opportunity

Minneapolis is the city of opportunities. Prepare yourself to take advantage of these opportunities by receiving your training in the school located in the heart of this great metropolis.

Our courses have been prepared and approved by a committee of prominent business men to meet the needs of modern business. Our employment department is constantly in touch with the better positions and its services are free to you upon graduation.

Call, write or phone MA in 8050 for our free catalog and other information.

MINNEAPOLIS Business College

Fully accredited by the National Association of Accredited Commercial Schools.

Nicollet at Ninth Street Minneapolis, Minnesota

NEWSPAPERARCHIVE® NEWSPAPERARCHIVE®

THE BISMARCK TRIBUNE

Entered at the Postoffice, Bismarck, N. D., as Second Class Matter.

BISMARCK TRIBUNE CO. - - - Publishers

Foreign Representatives
G. LOGAN PAYNE COMPANY
CHICAGO - - - - - - DETROIT
Marquette Bldg. Kresge Bldg.
PAYNE, BURNS AND SMITH
NEW YORK - - - - - Fifth Ave. Bldg.

MEMBER OF THE ASSOCIATED PRESS

The Associated Press is exclusively entitled to the use or republication of all news dispatches credited to it or not otherwise entitled in this paper and also the local news published herein.

All rights of republication of special dispatches herein are also reserved.

MEMBER AUDIT BUREAU OF CIRCULATION

SUBSCRIPTION RATES PAYABLE IN ADVANCE

Daily by carrier, per year	$7.20
Daily by mail, per year (in Bismarck)	7.20
Daily by mail, per year (in state outside Bismarck)	5.00
Daily by mail, outside of North Dakota	6.00

THE STATE'S OLDEST NEWSPAPER
(Established 1873)

NO ONE WILL BE MISLED

Reference made recently in a Burleigh county newspaper to the effect that after all wheat is the only money crop worthwhile with an aside to the effect that bankers and "swivel chair farmers" are poor guides and advisers should not mislead anyone. Farmers know that diversified farming pays best in the long run. It would be little short of a calamity if farmers spurred by present conditions in the grain market were to abandon corn and dairy operations and return blindly to strictly a one crop basis.

Farmers, bankers and in fact businessmen in all walks of life have been active the last few years in promoting diversified farming and urging balanced crops. Not with any intention of dictating to the farmer how he should conduct his business, but with an earnest, honest effort to better conditions. Hundreds of farmers in this section of the state are grateful for the advice offered and in many cases for the financial assistance given.

Demagogic attacks upon businessmen whose interests are identical with those of the farmers do not build up a country. There must be active cooperation between the two classes of people interested vitally in building up the state.

It is reasonably sure that the farmers of the Missouri Slope section will never return to the old slip-shod methods and this year should convince them beyond a reasonable doubt that with fresh gains in capital, all new investment should be toward a program of diversified farming.

CUSTOMERS

Japan and China in a year have bought about 500 million dollars' worth of our exports. Canada in the same time bought over 601 millions. Canada right now is a bigger customer than the Orient combined, for Americans. Only one other country buys more American goods — United Kingdom.

Also we buy from Canada more than from any other country. Trade "across the line," buying and selling, exceeds a billion dollars a year. She's a good neighbor. And economically, she's bound to us closer than she is politically to England.

FIRST-BORN

First-born child of American parents is usually the poorest specimen and the fourth or eighth child is apt to be nearest perfection. This is claimed by Dr. Caroline Hedger of Chicago, who specializes on the subject.

This cannot be true on the law of averages, for the very reason that the average family doesn't have four children, let alone eight. May be it's usually true of large families where laws of heredity have more play than where reproduction is less prolific. The trouble is not in order of birth, but in training. The first-born is apt to be "spoiled" by pampering, especially if an only child.

HORRIBLE

The "War of 1930" is predicted in frightful details by the German general, Freiherr von Schoenich, in his new book. Curiously enough, he expects war between England and Japan; then Russia attacking Poland, and Germany at the throat of Belgium and France with death ray machines killing 500,000 people in 48 hours. One incident will be 100,000 civilians dead in Berlin from 60 French airplane bombs.

We'd like to know a bit more about this general — and how close he is to the War Office. Is he a modern Jules Verne? Or has he been hearing Real Stuff?

HIDDEN

Only one American family in every four has an income of $1000 or more a year—if you believe the national income tax figures.

The latest of these statistics that are completely compiled cover 1922 and show that 6,385,405 admitted incomes of $1000 or more during the year. It's estimated the average family has four and a half members—that is, nine members to every two families.

If the tax collector could get to the "hidden incomes," Uncle Sam could retire a big chunk of the national debt.

SLEEP

Why are so many modern children nervous, neurotic or erotic? The answer, says Dr. Caroline Hedger, is that "the child of this age doesn't get enough normal sleep."

Radio, jazz music, movies and other diversions keep them up late. They upset their endocrine glandular balance by eating too much candy—sugar unstabilizing the pancreas. And, too, abnormal or subnormal children are the natural product to be expected from the unnatural life of parents and a jazz environment in youth.

BUNK

A Chicago butcher tells how he sold shoulder steaks like hot-cakes by advertising them as "excellent coronation steaks." The fancy name caught the public.

We are a great people for labels and names. What used to be a crock factory is now a "pottery studio." The military draft masquerades under the more gentle name, "selective service." What's in a name? A rose under any other name would smell as sweet—but not in our generation.

WEATHER

Ojibway Indians report that salmon trout up north have their eggs matured two months ahead of time this year. Ordinarily these deep-water fish spawn after October 24. Looks like an early fall.

LATER

The most important angle of this boy slayers' case in Chicago is that decision will establish a precedent for future criminal cases.

Editorial Review

Comments reproduced in this column may or may not express the opinion of The Tribune. They are presented here in order that our readers may have both sides of important issues which are being discussed in the press of the day.

MR. COOLIDGE AT HOME

(Minneapolis Journal)

President Coolidge could probably spend a fortnight of campaigning in no more effective way than simply by doing what he is doing now — revisiting his small-town home. It is all very well for candidates to discuss issues and outline policies, but after all the majority of the votes are cast, not for the principles, but for the man. On a speech-making tour, and still more against the unnatural background of the White House, a candidate is hedged about with formalities; everything combines to lay emphasis on the difference between him and his fellows, whereas what the people really want is to feel that he is in truth one of themselves.

Wherefore the news items, and still more the pictures, from the little town of Plymouth, Vermont, are campaign documents of extraordinary potency. The President visits "the maple trees where he had often drawn pails of sap"; from those same maples he is today drawing ballots. They establish a bond of fellowship between him and thousands of men and women who, even if they have never handled a sap bucket, know that it is much more in their line than directing the affairs of a great nation.

"One touch of nature makes the whole world kin." When does the British public grow dithyrambic over its monarch? Not when he appears in state at some lofty ceremonial, with all the trappings of ancient royalty, but when he does some quite ordinary thing that shows there is no essential differences between a king and a coster monger. A President is even more inaccessible than a king nowadays, because he has so much more to do, and in Washington President Coolidge has shown himself peculiarly undetachable from his official surroundings. It is in Washington that he wins confidence through his courage and sound judgment, but it is in Vermont that he inspires affection.

There is a particular need for the Coolidge of Vermont just now. In a triangular battle, the ordinary lines of party demarkation are to some extent obliterated. Mr. Dawes maintains that the real issue is between the Republicans and the LaFollette radicals, in which he is probably right, but there are some millions of voting Democrats who certainly will not agree with him. Under such circumstances the element of personal leadership is enormously important. The election may well be decided by the votes of those who, finding the party issues hopelessly confused, will cast their ballots, not for the man they desire, but for the man they like.

The silence of the President has already become a national tradition; it is a golden quality, no doubt, but it does not do much toward overcoming the inevitable remoteness of the position he occupies. Just now, however, he has found orators to speak for him, in accents which everybody can understand; the farm, the living stream, the maple trees, all the familiar incidents of a simple country life, are bringing Mr. Coolidge closer to the people than almost imposing official utterance could possibly do.

These things may have nothing whatsoever to do with Mr. Coolidge's fitness for the Presidency, but the eternal magic of the word "home" is winning for him the popular affection which finds its expression in votes.

ADVENTURE OF THE TWINS

BY OLIVE ROBERTS BARTON

A REMARKABLE SIDE-SHOW

The circus was to begin at 1 o'clock, and long before that time the place was crowded.

Weeny said to Toby, the dog, and Prince, the pony, that if business kept up they would have enough money to take two more vacations.

The Twins were selling tickets and all the wood folk and meadow folk for miles around crowded to get in.

"I'm not sure about this circus business," said Daddy Cracknuts, as he passed 10 cents for two tickets to Nick, for himself and his wife. "Are you sure you have no foxes or tigers or anything that might take a notion to make a meal of us."

"Honestly we haven't, Daddy," said Nick. "There's nobody in our circus but a nice kind elephant and a dog and a pony."

"Then I'll go and tell the other people what you said," remarked Daddy. "Have you got any side-shows?"

"Yes, we've got a fine side-show," said Nick. "That's two cents extra. You go into that before the circus begins."

Daddy went out, but soon he came back. "They are all coming," he cried. "All the Bunnies and Coons and Cottontails and Woodchucks and everybody. And they are all going to see your side-show, too! Gimme two tickets extra for ma and me. Come on, ma."

"There's the side-show over there," said Nick, pointing to a clump of bushes and a big sign which said, "See the greatest curiosity in the world! A pony's head where his tail ought to be!"

"For the land's sake!" cried Mrs. Cracknuts excitedly. "A pony's head where his tail ought to be! Oh, pa, I'm so nervous I don't believe I can look. It must be a terrible creature!"

"Oh, come on," said Daddy Cracknuts, pulling her by the arm. "I'm not going to waste my money that way by having you back out. Come right along. It won't hurt you."

So in they went.

And what do you suppose they saw? Prince the pony tied to a tree by his tail!

"Why I don't see anything wrong with him!" said Daddy, putting on his glasses. "His head's all right and his tail's all right and everything's all right. I want my four cents back. I've been cheated."

So he marched right back to the place where Nick was selling tickets.

"I want my money back," he said loudly. "That pony's head hasn't got a thing the matter with it. It's just on his shoulders like any other pony."

"Sh!" whispered Nick! "Isn't he tied by the tail instead of his head, and isn't his head where his tail ought to be? Don't talk too loud. Other people won't go in if they know all baout it."

"That's so," laughed Daddy Cracknuts. "Come on, ma. It's all right! We'll go over and watch the others get fooled. That'll be more fun than if we had seen a really truly pony with his head and tail mixed up."

Everybody who went in to see the side-show was good natured about it and nobody cared. "It's kind of fun to be fooled," they said.

"We've made a lot of money," said Nick to Weeny. "Now we'd better begin our circus acts. Please take your seats, good people. The circus is about to begin."

(To Be Continued)

(Copyright, 1924, NEA Service, Inc.)

Taking Candy Away From the Baby

Tom Sims Says

This is the age of miracles, but then all ages have been that way.

A man seldom turns over a new leaf until the old one is about worn out.

What we need is an auto that will stop and count 10 before it tries to pass another on a narrow road.

If love is blind, all the world loves a blind man.

Everything comes to he who waits unless he does his waiting sitting.

Movies are classed as great educators, but too much talking is going on in this class.

Dollar bills just naturally seem to be afraid of collection plates.

Marry for money and you earn much more than you ever get.

Swatting flies is better exercise than cussing the government and helps things along more.

People who say nothing is impossible have never tried having a good time broke.

Some men cuss the weather as if they had a perfect right to expect winter this summer.

Wish we could train moths to eat the same holes every year.

The way of the depresser is hard.

A loafer usually wishes he was doing something else.

Some people's idea of clean movies is having the girls in bathing.

A house without fly screens doesn't need an alarm clock.

Very few are satisfied with their lot unless it is a lot of luck.

Sometimes we think the cream of society stays on ice.

The man who can't see better times ahead ought to go to an optimist.

People who build autos don't read the speed laws.

FABLES ON HEALTH
WAR ON WRINKLES

What foods are cleansing to teeth?

Few people could tell you, but the Jones' found out when they took their brood of youngsters to the dentist.

Give children coarse dry toast, hardtack, crusts of stale bread or any good coarse dry food. Let them chew on it long and well. This is both excellent exercise and a first aid to stronger gums.

Fruits, through their acids, have a good reaction upon the mouth and teeth and nothing is better than some raw vegetables for the kids to nibble upon. If they want a raw carrot or some raw cabbage, let them have it.

Such food will supply the minerals so necessary in building solid teeth and bones in the young.

MANDAN NEWS

FUNERAL YESTERDAY

Funeral services were held here yesterday for Grace Allen, daughter of Mr. and Mrs. J. F. Allen, who was killed in an auto accident while hiking to the coast. Services were held at the family home on Sixth avenue, with Rev. McGuire of Washburn, N. D., a close friend of the family, officiating.

FORMER RESIDENT DIES

Mrs. Ada L. Bartlett, aged 58, for many years a resident of Mandan, died yesterday morning at the home of her son, Anson Bartlett, Jr. at San Diego, Cal. Funeral services will be held in San Diego on Friday.

QUEEN CONTEST HOT

The contest for Queen of the pageant, is warming up. Josephine Zahn has gained 1600 votes and is now second to Jeanette Arthur, who was 6700. Alice Hanson, the third in the contest, has 6,200 votes, and Miss Zahn has 6,600. Votes are counted at 7:30 every evening and the managers advise contestants to have their votes in by that time.

CHANGE IN SALVATION ARMY

Envoy and Mrs. Jessup, who have been in charge of the Salvation Army work in Dickinson arrived here early this week and have already assumed charge of the work here left vacant by the departure of Captain Mary Craig, who with her mother will leave in a few days for Faribault, Minn.

ORIGINAL STAGE

The stage for the pageant to be presented here next week will be the level expanse of ground directly in front of the grandstand according to an announcement made by the pageant committee. It had been the idea to use the ground usually used by the Indians but this plan was abandoned and it was decided to erect bleachers on either side of the grand stand.

W. B. A. MEETS

A meeting of the W. B. A. of Maccabees will be held tonight at the K. P. hall. The regular meeting will be followed by a social hour.

OFFER PRIZE

A prize of $5 is to be offered for the most historic relic displayed during the pageant, according to a committee report. The prize is offered as an inducement to people to bring out their relics which will be of much interest to pageant visitors.

SECOND HOTTEST DAY OF YEAR

Yesterday was the second hottest day of the year in Mandan. The thermometer touched 91. The record for the year is 94 established early in July.

EVERETT TRUE BY CONDO

WHY YOU GET TIRED

By Albert Apple

Fatigue is largely a state of mind. Physical exhaustion is decidedly a secondary reason. Dr. Evans, distinguished medical man, makes this claim in a speech to the British Association for the Advancement of Science.

He has some ideas that will enable many people to get more work accomplished without "minding it."

The physical or bodily phase of fatigue, says Dr. Evans, is caused by accumulation of lactic acid in the muscles.

This chemical is what makes stiffness felt after the exercise of untrained muscles.

Use of trained muscles is not followed by stiffness, because the trained muscle has better circulation of the blood through it. This brings more oxygen to the muscles, and the lactic acid is removed by oxidation. That is to say, the lactic acid combines with the oxygen and is carried away, the same as iron combines with the oxygen of air and produces rust.

You've had the experience of doing work you're not accustomed to — such as rowing a boat or chopping wood on vacation. Next day your muscles are filled with lactic acid and feel stiff. Keep up the hard work and soon your mucles are not stiff and aching the next day. Your blood has gotten in the habit of circulating through the muscles, formerly dormant or not used, and the lactic acid is oxidized and eliminated.

So, if a physical task seems hard, all that's needed to make it easy is to keep at it—"develop unused muscles."

Marvelous chemical machine, the human body.

The main cause of fatigue is a state of mind, Dr. Evans claims. By "state of mind" he apparently means monotony or lack of interest.

Lack of interest gives us a tired feeling even before we start a disagreeable or uninviting task. If we grit our teeth and plunge into it, we find that the mental weariness vanishes. Interest awakens. Desire to finish — the urge to accomplish victory—spurs us on.

Unfortunately, monotony is the leading cause of fatigue. Mother gets weary of cooking food and washing dishes. It isn't so much the actual work of the thing, for more laborious tasks tire her less. It's the eternal sameness and unending repetition that worry her. The monotony is cheerfully forgotten when father remembers that she's a girl at heart — his old-time sweetheart, enjoying shows or dances as much as ever.

Monotonous work usually is in a monotonous environment.

No one is ever as tired as he thinks he is.

The Tangle

LETTER FROM SYDNEY CARTON TO JOHN ALDEN PRESCOTT, CONTINUED

I'm very much interested in what you say about Ruth Ellington marrying Walter Burke. I rather think she's going to be very happy. She's had one very disastrous experience, and that will give rather a practical turn to her ideals of men and marriage. She never will expect as much again.

Do you know, Jack, if I ever marry, I think I'll marry a widow. It has been said that women like men with a past because they want men with experience for husbands; for that same reason I think I would like a widow for a wife. She would be used to men's little selfishnesses and idiosyncracies.

I remember once a Presbyterian minister telling me in great triumph that he had taught his wife all the passion she ever knew. He had the look of the cat who has eaten the canary, but all I could think of was the poor canary.

Just why you dont' like Ruth Burke I never could understand. Is it because she has always proved herself so efficient, as well as such a good friend to Leslie—or were you afraid she would tell Leslie some of men's frailties as she knew them?

I know if I were a woman and had been married to a man like Harry Ellington, I would have fallen for a man like Walter Burke immediately. He was never intrusive with his attentions when she was Ellington's wife, you know, but I am sure he gave her a feeling that he was always there, and that thought takes many a woman, I am sure, over the bad places of married life, even if she be the most loyal wife in the world.

I wonder what she's going to do with that lingerie shop? When I was over at your place, at her request I went over to see it, and I must say it is a wonder. I, being a bachelor, never knew a woman could squander so much money on her underclothing — something which only she and her own sex usually see. I've come to the conclusion that the answer to that ancient question, "Do women dress for woman or men?" can be answered emphatically, "They dress for women."

First, every woman dresses for herself. A woman loves beautiful things, and to quote part of your letter, "ever since Eve appeared before Adam in an ornate and ornamental confection," she has gloried in making herself not only attractive to some man, but she has insisted upon making herself as beautiful as she could for herself alone.

I had intended to write you a scorching letter, telling you without mincing my words what an egregious ass you have been, still are, and probably always will be where a woman is concerned; and here I go with a short, analytical diatribe on women. You have probably observed before this that Leslie and Leslie's reactions interest me much more than you or your trouble.

I'm going to close this letter by telling you that another thing you should immediately do is to get that old maid out of your mother's apartment. If necessary, tell your mother that she must send her away or go back home and live with her.

Again I want you not to get too interested in Mrs. Atherton. Either she is a very clever woman, or a woman so different from any other woman with whom you have come in contact, that she is a constant provocation to you.

I don't trust you, Jack. You know you have no more morals than a rabbit, where women are concerned.

With this great compliment, I will close. SYD.

(Copyright, 1924, NEA Service, Inc.)

In New York

New York, Aug. 28.—The first arc light in New York was installed on the Bowery.

It was used to light Harry Miner's Theater in 1879. Wires were strung over the tops of the buildings from the generating machine to the light. There were no telegraph poles in those days.

The story is recalled by David E. Drake, 76, who recently retired as dean of a large electrical company with which he was associated 38 of the 50 years he spent in the electrical industry.

"The boys who were running a department store at Zanesville, O." said Mr. Drake, "thought one day they would like to have it illuminated with arc lights. Not inside—just the windows. The day and the hour when the lights were to be turned on were announced to the public. Farmers came from miles around. All Ohio seemed assembled outside the shop. They had never seen an electric light before. The lights were turned on and there was great excitement. It wasn't long before people were asking themselves why they had never realized how dull gas light was."

Though our present electric lights are taken for granted today, children of the present generation may be the Mr. Drake's of the future detailing the sensation of seeing the Shenandoah, the navy's dirigible, the forerunner of transatlantic as well as transcontinental aerial transportation, on its experimental trips.

• • •

One-eyed Connelly, champion gate crasher, is losing his grip. I saw him pay a nickel to enter a street car yesterday.

• • •

A patrolman saw two slinking figures in the shadows of a cloudy night in Battery Park.

He trailed them and pounced upon them. They were Omaso V. Junquito, a laborer, and Horace C. Corinaldo, an elevator operator.

They had a match box shaped like an automatic pistol, a pair of hand cuffs, a police whistle, several skelton keys.

They were released when it was proven they were correspondence school detectives practicing "shadowing."

• • •

Abraham Lincoln's bodyguard on his visits here is dead.

He was Isaac D. Blake, 94, born in Boston. He joined the New York police force when he was 19 years old.

While on mounted patrol in Central Park many years ago he is credited with saving the life of Cornelius Vanderbilt, when he halted a vicious horse on which the founder of the Vanderbilt fortune was riding.

—Stephen Hannagan.

Social and Personal

Literature To Be Study This Year Of Women's Club

The Woman's club will hold its first meeting September 16, at the home of Mrs. E. B. Gorman.

American literature forms the background of the study for the coming year, with miscellaneous subjects introduced for variety and diversion.

The entire program for the second meeting in October will be devoted to Home economics. Other events of the club year will be the annual dinner, to which the husbands are invited, a guest day, a patriotic program, and the luncheon with which the club closes the year.

Roll call will be responded to at each meeting from special topics which have been assigned for the year. The active members and the topics follow:

Mrs. W. W. Moyer, president, parliamentary law; Mrs. A. C. Wilkinson, vice president, child culture; Mrs. Dale Simon, secretary, home economics; Mrs. J. P. Curran, treasurer, filmdom; Mrs. C. B. Nupen, domestic politics; Mrs. C. B. Whittey, foreign affairs; Mrs. H. F. Keller, work of the other clubs; Mrs. E. B. Gorman, new fiction; Mrs. S. E. Paine, fashions; Mrs. E. C. White, science and inventions; Mrs. H. L. Wheeler, music and art; and Mrs. J. B. Smith, who's who and why. The associate members are Mrs. Obert Olson, Mrs. William McGraw, Mrs. B. O. Ward and Mrs. P. F. Ryan.

Miss Skeels Given Pyrex Shower

Misses Lucille Hall and Marian Staley were hostesses last night at Miss Staleys home, complimenting Miss Dorothy Skeels, who will be a bride of next month. Garden flowers made a pretty setting for the party, which was in the nature of a pyrex shower. Miss Skeels being presented with a number of articles of that ware.

Bridge was the diversion of the evening with Mrs. Harold Perry winning the high score.

Following the games, refreshments were served, and as the day was Miss Skeels birthday, the cutting of a large cake with candles was a feature.

Sweet Pea Colors Used At Country Club Affair

Sweet peas, with the breakfast cloths and appointments carried out in the sweet pea colors, made a delicately beautiful setting for the breakfast given yesterday morning at the Country Club by Mrs. C. E. Stackhouse, honoring her mother, Mrs. H. D. Irvin of Geneva, Ill., who has been her guest this summer.

There were 24 guests, and following the breakfast, served at small tables, bridge was played at six tables. Mrs. Robert Orr won the high score, and Mrs. William Langer the second high score.

RETURNS TO WORK AFTER EXTENDED VISIT

Miss Florence Smith of Minneapolis left for her home yesterday morning after having spent several days here as the guest of her father Ed. Smith. Miss Smith, who was formerly employed at the office of the Tax Commission, was returning from a three months leave of absence from her duties at the First National bank of Minneapolis, which she spent at Los Angeles, and other western points. She went by way of the southern route, and returned over the N. P.

ENTERTAINS AT CHARMING LUNCHEON

Mrs. Lucinda Logan was hostess at her home to a number of friends Tuesday at a 1 o'clock luncheon, honoring Mrs. Henry Tatley, who is visiting in the city. Garden flowers were the decorations, and covers were laid for 12 guests. After the luncheon the time was spent informally at fancy work and in conversation.

FORMER INSTRUCTOR TO VISIT HERE

Word has been received by Mrs. E. P. Quain that Miss Ella Norris, who was an instructor in the high school some years ago will arrive here tomorrow to spend the day. Miss Norris wishes to meet her old friends, and former students, while in the city.

WEDNESDAY BRIDGE CLUB OPENS SEASON

The first meeting this season of the Wednesday Bridge Club was held yesterday afternoon at the home of Mrs. V. J. Hunter. Mrs. B. E. Jones won the high honors. Mrs. C. H. Schoregge was the substitute.

BIRTHDAY SOCIETY MEETS

The birthday society of the First Lutheran church will hold its regular meeting at the home of Mrs. N. E. Nystrom, 813 Fifth street, this evening at eight o'clock. All members are cordially invited to attend.

HERE FOR SHORT TIME

Mrs. J. E. Kurtz and Mrs. B. B. Schneider of Hazelton were visitors in the city for a short time today. Their guests, Dr. and Mrs. W. M. Detland left this morning for Random Lake, Wis., their home.

GOES TO WEST COAST

Mrs. H. Billigmier of McClusky, who has been in the city for a short time, left today for the west, and will make stops at Tacoma, Portland, and will spend some time in California.

RESERVE OFFICERS ATTENTION

All U. S. A. reserve officers residing in Bismarck and vicinity are requested to meet at the City Hall, Friday evening, Aug. 29 at 8 o'clock. Plans for the Defense Day will be discussed. Adj. Gen. Fraser will be present.

Charles Haugh To Be Married This Evening

The marriage of Miss Carleta Ottman, daughter of Mr. and Mrs. Charles A. Ottman of Schenectady, New York, to Charles J. Haugh, Jr. of Bismarck will take place at the home of the bride's parents, Mr. and Mrs. Charles A. Ottman, 409 Lenox Road, Schenectady, this evening. The ceremony will be performed by Rev. V. C. Harrington, Presbyterian minister, of Middlebury, Vermont.

Miss Ottman and Mr. Haugh, who is secretary of the North Dakota Workmen's Compensation Bureau, attended Middlebury college together. After the wedding they will take a short automobile tour thru the East and return to Bismarck about September 8, residing here in the Rose Apartments.

U. N. D. Students Drive 500 Miles A Day To Coast

Charles Evans and Harry Olson, both of Grand Forks, stopped in Bismarck over night, on their way to the west coast. Mr. Olson, a graduate of the University of North Dakota, class of 1924, will teach next year in Wyoming.

Mr. Evans is editor of the "Dakota Daily Student," the student paper of the University of North Dakota, and is making the trip by car as far as Cody from where he will go on to Portland, Vancouver and other coast points by train.

Mr. Evans is writing an account of his trip for syndication in eastern papers. The two young men expect to drive four hundred miles a day, and are camping at night in the most desolated spots they can find. It is because of these two facts that Mr. Evans is keeping an account of the trip. Few tourists are inclined to travel as fast as it is necessary to make 500 miles a day, and at the end of such a drive few prefer to sleep in the wildest place they can find rather than in a hotel bed.

VISIT RELATIVES HERE

Mr. and Mrs. L. C. Selvig and daughter Effie, of Barron, Wis., have been the house guests of Mr. and Mrs. Oscar Selvig for the past week. They left here for Enderlin, where they will visit their daughter, Mrs. Ed Pierce, who motored here for them. Miss Effie will teach in Enderlin this coming year.

ENTERTAINS BOY FRIENDS

Harlan Ward entertained nine of his friends yesterday afternoon, the occasion being his twelfth birthday. The time was spent in playing game, and after the serving of the dainty luncheon, bicycle races and other competitive contests were enjoyed. Mrs. Ward was assisted during the afternoon by her daughter, Miss Dorothea.

Announce Birth of Daughter

Word has been received here by friends of the birth of a daughter, Edna Louise, to Mr. and Mrs. H. E. Woodworth of Honolulu, on Aug. 7. Mrs. Woodworth is known to many here as Miss Louise Frankhauser, a graduate nurse of the Bismarck hospital. During the war she served abroad for 18 months, and was one of nine nurses to go with the army of evacuation to Coblenz, Germany.

VISITS HERE

Miss Elvina Berg of Michigan, N. D., arrived in the city last night to be the house guest of Miss Christine Huber for several days. On Friday morning, Miss Berg will be the honored guest at a breakfast.

VISITS HERE

Marion Conklin of Jamestown has returned to his home after having been the guest of his son, F. L. Conklin, and his daughter Mrs. Lou Osborne, who is the house guest of Mrs. E. A. Hughes.

LEAVES FOR LEITH

Ward Lewis, who has been here for some time on revenue business, left here for Leith, where he will remain for a short time before going to his home in Minneapolis.

TO VISIT SISTER

Miss Ethel Angliss arrived here yesterday from Glendive, Mont., for a short visit with her sister, Miss Maude Angliss. She will then go to Dickinson, where she will visit her parents, before returning to Glendive.

THE WINDSHIELD HAT

Open car Juliets find a friend in a new kind of hat fashioned by Elaine, the famous French milliner. The hat is designed especially for touring in open autos. It's a windshield in itself. It's made of isinglass and bound in gay-colored velvet ribbon, and the deep square crown allows it to stay put despite the strongest wind.

VISITS PARENTS

Phillip Boise, son of Mr. and Mrs. C. G. Boise spent yesterday in this city visiting his parents. Mr. Boise is working with the Barberry eradication teams under the jurisdiction of the state A. C.

TRIP TO BADLANDS

Mr. and Mrs. C. R. Green accompanied by their son and daughter-in-law, Mr. and Mrs. Ray Green, have returned from a motoring trip to the Badlands; Mr. and Mrs. Ray Green left for their home in Cavalier on Monday.

TO GO ON EXTENDED TRIP

Miss Irene Bens will leave on Saturday for her home in Herreid, S. D., where she will visit for a time, with her father, H. G. Bens. She will then leave on a months trip in the West, and plans to make stops at Polson, Mont., Spokane, Seattle, Denver, and Kansas, returning by way of St. Paul.

VISIT FRIENDS

Mrs. Emily Urban and daughter, Miss Elva were guests of friends yesterday in Bismarck, on their way to Jamestown, where they will spend some time at the C. L. Robertson home.

VISIT HERE

Mrs. B. W. Cunningham and daughter, Miss Josephine of Steele, who have been the guests of their daughter and sister, Mrs. Ray Stair for several days, left Tuesday evening for their home.

RETURNED FROM BLACK HILLS

Mr. and Mrs. E. E. Clausen and Mrs. Nutt of Jamestown have returned from a two weeks trip thru the Black Hills.

TO SPEND SEVERAL MONTHS

Mrs. Barrenger and daughter Miss Ethel, of Steele, will spend the next few months in Bismarck, while Miss Ethel will attend the business college.

RETURN FROM TRIP

Mr. and Mrs. Ed Hamlin and son Lloyd, have returned from a motoring trip to Chicago, and LaPorte, Ind., being a way about three weeks.

COMPLETES VISIT

Miss Florence Jager returned from Strasburg this week, after visiting there for some time with her parents.

TO PRESENT DIPLOMAS

J. A. Kitchen left yesterday for Valley City, where he will present the diplomas to the class being graduated from the summer session of the State Teachers College at Valley City.

RETURNS FROM DICKINSON

Miss Minnie J. Nielson returned today from Dickinson where she went to attend the commencement exercises at Dickinson normal. Miss Nielson presented the diplomas to the graduating class.

LEAVES FOR FARGO

Mrs. Grace Maine left this morning for Fargo, where she will spend some time before going to Port Arthur, Ont., her home. While here, she was the guest of her sister, Mrs. C. G. Boise.

RETURNS FROM VISIT

Mrs. John Banabash returned last evening from a trip to Minnesota and the lakes, where she was the guest of her sister. She was away for about a week.

POSTPONE MEETING

The W. C. T. U. regular meeting has been postponed until September 9, on account of the conflict with the Mandan fair, at which the Union has charge of the rest room. A notice will be given later as to the place of the meeting.

VISIT HERE

Mrs. Fred Gram and daughter Marjory Jane, of Enderlin, are the guests of Mrs. Alfred Zuger. They will be here until Saturday.

VISIT HERE

Miss Florence Risses of Minot arrived here yesterday and is the guest of Miss Olive Lee. She will be here for some time.

BIRTHDAY CLUB MEETS

The Birthday club of the First Lutheran church will meet this evening at 8 o'clock, at the home of Mrs. N. E. Bystrom, 811 Fifth street. All members are urged to attend.

ENTERTAINS FOR MRS. WILSON

Mrs. Inez Callahan was hostess on Monday to a number of friends, complimenting Mrs. Leo Wilson of Malta, Mont.

VISITS HERE

Mrs. Charles K. Avery of Chicago was the guest for a short time of Mrs. C. L. Young, leaving last evening for New York.

RETURN FROM WASHBURN

Mrs. O. V. Brown and son Donald have returned home after spending several days with friends in Washburn.

TO MINNEAPOLIS

Miss Bertha Jenson of Minneapolis, and Paul Jenson of Butte, Mont., who have been guests at the L. C. Fritz home for the past week, left this morning for Minneapolis.

RETURNS FROM LAKE

Philip Meyer returned yesterday from the lakes, where he has spent the past six weeks. The family will return in a few days.

ON BUSINESS

P. W. Clemens, vice president of the Northern Trust Company, of Fargo, was in the city yesterday on business.

VISITS HOME

William W. Newcomb, son of Rev. and Mrs. George Newcomb, is home on a visit from Rochester, N. Y. He will remain for about one week.

VISITS FRIENDS

Miss Beatrice Bowman is spending a few days this week with friends in Washburn.

At The Movies

THE ELTINGE

"Love's Whirlpool" which will come to the Eltinge theatre Friday and Saturday is said by critics to be the "Jimmy Valentine" of the screen. It has the same elements of drama, the same thrills and the same triumph of virtue over vice. James Kirkwood, Lila Lee and Madge Bellamy have the principal parts. The supporting cast includes Robert Agnew, Mathew Betz, Margaret Livingston, Clarence Geldert and Joe Mills.

CITY NEWS

Bismarck Hospital

Admitted for treatment to the Bismarck hospital:

Geo. Maier, Judson; Wm. Eslinger, Ashley; P. A. Halonen, Kintyre; Philip Fried, Pretty Rock; Miss Ruth Hugelen, Napoleon; G. M. Eng, Douglas; Milton Weber, Cleveland; Wm. Thompson, Wilton.

Discharged: Mrs. Jacob Gabel, Wishek; Miss Lydia Lange, Mandan; Mrs. W. H. Williams, City.

City Swelters In Hottest Day of Year

With the thermometer at the Weather bureau registering 92 degrees, and still going up with the possibility of making one more degree, today is the hottest day Bismarck has had this year. Tuesday registered 91 degrees, and that heat reached also on July 15, are the next hottest days this year. A year ago today, the city enjoyed a temperature of 74 degrees.

The heat wave, which apparently is moving south, yesterday caused temperatures of 97 at Dickinson, and at Dunn Center, 96 at Williston, 95 at Minot, while Bismarck had but 90.

FIREMEN ACT AS FARMERS

Lindefelde, Germany, Aug. 28.—Although this town does not average a fire a month, the fire department is not allowed to loaf. In summer the firemen operate the municipal farm and in winter they are woodchoppers in the municipal forest. Income from the two sources have helped clear the town debt.

Russia Has Good War Strength

Moscow, Aug. 28. According to Leon Trotsky, commissar for war, the present strength of the Bolshevik army and navy is just under 600,000. The leader of the Red Army denied a statement made by the British war secretary that Russia now has a permanent army of 1,300,000.

New Wool Dresses in the latest patterns and styles. See them at the Bismarck Cloak Shop.

READ TRIBUNE WANT ADDS.

Young tender Minnesota Catfish dressed ready for the pan. Central Meat Market.

Cook By Wire Instead of by Fire

A. W. LUCAS CO.

Bargain Basement

School Shoes Women's Shoes

SHOE DEPARTMENT

HARVEST SALE

FRIDAY AND SATURDAY

Two more days of real bargains–the wonderful Hosiery values — The Big August Blanket Sale — genuine Gold Seal Congoleum Rugs at sale prices — Table Oil Cloth at 29c yard. 30c Twill Outing Flannel at 19c a yard. 95c Rubber Sheeting at 69c. $1.50 real Lingette Bloomers at 98c. Ruffled Curtains at 95c. Women's Union Suits at 49c, that sell regularly at $1.00. Hundreds of other just as good values to be found on bargain tables in the

BARGAIN BASEMENT

DR. M. E. BOLTON
Osteopathic Physician
119½ 4th St. Telephone 240
Bismarck, N. D.

Nash's DELICIOUS COFFEE
Delightfully Different
QUALITY MAINTAINED

WEEK END BARGAINS

Sweaters
Patrick make. A large assortment at unusually low prices.
Boys' four pocket leather sweaters with belt
$4.95
Agents Sample Sweaters
Including men's, young men's, boys' and women's. Many styles and sizes.
At Wholesale Prices.
Leather Vests
Mole skin and Corduroy. Special leather lined. $9 values—Saturday only
$4.95
Buy one of these sweaters now at this price.
Capital Army and Navy Store
G. P. Hotel Block

Millinery Specials
—FOR—
Auto Day
Saturday, Aug. 30th, our large stock of FELT HATS will be offered in lots at
$2.75 $3.75 $4.75 and $5.75
A complete assortment of beautiful fall hats are now on display. We will appreciate your inspection.
Mary Buchholz
119-3rd St. Opp. Van Horn Hotel

SWEET CLOVER
Wins Sweeping Decision
Famous Hotel Steward Declares it is Distinctly Superior
That Sweet Clover bacon is "superior beyond comparison" is the decision announced by J. H. Hien, steward of the well known Hotel Dyckman in Minneapolis, after he had made comparable tests of Sweet Clover with other leading brands of bacon.
Mr. Hien has managed hotels and hotel dining-rooms for many years; his judgment as a discriminating buyer of fine foods is unquestionable. He declares that Sweet Clover is distinctly superior to other brands, and he features Sweet Clover bacon as shown below on the menu reproduced.
HOTEL DYCKMAN
Chicken Livers Saute Butter Sweet Clover Bacon 55
Mr. Hien's decision in favor of Sweet Clover sets forth these superiorities
"1. The slabs of Sweet Clover bacon are thin and even in size, indicating that they are carefully selected and taken only from choice young hogs."
2. Sweet Clover bacon has much heavier streaks of lean meat. It does not "melt" away, shrivel nor curl in broiling.
"3. Sweet Clover bacon is distinctive in texture, mild and sweet and it has the delightful appetizing flavor of old fashioned hardwood smoke."
You'll quickly agree with Mr. Hien's decision [illegible] taste this sweet tender [illegible] smoked bacon. Order a pound or a whole slab today, and be sure [illegible] you get Sweet Clover.
NORTHERN PACKING CO., GRAND FORKS N.D.

The Weather
Partly overcast tonight and Friday.

Well Made Clothes
Bergeson's
QUALITY STYLE SERVICE

Energizing
The Rich Appetizing Breakfast Food
One usually thinks of an automobile engine as a living, pulsing, dynamic source of power which can conquer mountain grades and annihilate distance. Yet if you rob it of either of its energizing forces—gasoline and electricity—it becomes at once a mere lifeless, powerless mass of metal.
The human machine, or body, requires 16 different energizing or food elements instead of only two. If you rob it of any of them, there is also a resultant loss of energy, forcefulness and endurance.
BREAKFAST DWARFIES—the whole wheat food—supplies all 16 of these important elements in proper proportion, hence it is conducive to radiant health and dynamic energy. And it has won instant favor because of its sweet, rich, appetizing flavor.
AT ALL GROCERS - ORDER A PACKAGE TODAY

Girls' School Wear
Our fall line of girl's millinery, dresses, coats, sweaters and skirts, are now on display—newest materials, colors and styles.
Special For Saturday
One group of hats in felts, Panne Velvet, etc., at
$2.50 to $4.95
An assortment of Sleeveless Sweaters in fibre silk and wool, all the popular shades, priced down to
$2.95
Children's Pretty Coats
in sizes 2 to 10—Chinchilla imported plaids, etc., fur trimmed, many with hats to match.
Most Moderately Priced
Sarah Gold Shop
312 Main Street
"Style Without Extravagance."

NewspaperARCHIVE®

Social and Personal

Literature To Be Study This Year Of Women's Club

The Woman's club will hold its first meeting September 15, at the home of Mrs. E. B. Gorman.

American literature forms the background of the study for the coming year, with miscellaneous subjects introduced for variety and diversion.

The entire program for the second meeting in October will be devoted to Home economics. Other events of the club year will be the annual dinner, to which the husbands are invited, a guest day, a patriotic program, and the luncheon with which the club closes the year.

Roll call will be responded to at each meeting from special topics which have been assigned for the year. The active members and the topics follow:

Mrs. W. W. Moyer, president, parliamentary law; Mrs. A. C. Wilkinson, vice president, child culture; Mrs. Dale Simon, secretary, home economics; Mrs. J. P. Curran, treasurer, filmdom; Mrs. C. B. Nupen, domestic politics; Mrs. C. B. Whittey, foreign affairs; Mrs. H. F. Keller, work of the other clubs; Mrs. E. B. Gorman, new fiction; Mrs. S. E. Paine, fashions; Mrs. E. C. White, science and inventions; Mrs. H. L. Wheeler, music and art; and Mrs. J. B. Smith, who's who and why. The associate members are Mrs. Obert Olson, Mrs. William McGraw, Mrs. B. O. Ward and Mrs. P. F. Ryan.

Miss Skeels Given Pyrex Shower

Misses Lucille Hall and Marian Staley were hostesses last night at Miss Staleys home, complimenting Miss Dorothy Skeels, who will be a bride of next month. Garden flowers made a pretty setting for the party, which was in the nature of a pyrex shower. Miss Skeels being presented with a number of articles of that ware.

Bridge was the diversion of the evening with Mrs. Harold Perry winning the high score.

Following the games, refreshments were served, and as the day was Miss Skeels birthday, the cutting of a large cake with candles was a feature.

Sweet Pea Colors Used At Country Club Affair

Sweet peas, with the breakfast cloths and appointments carried out in the sweet pea colors, made a delicately beautiful setting for the breakfast given yesterday morning at the Country Club by Mrs. C. E. Stackhouse, honoring her mother, Mrs. H. D. Irvin of Geneva, Ill., who has been her guest this summer.

There were 24 guests, and following the breakfast, served at small tables, bridge was played at six tables. Mrs. Robert Orr won the high score, and Mrs. William Langer the second high score.

RETURNS TO WORK AFTER EXTENDED VISIT

Miss Florence Smith of Minneapolis left for her home yesterday morning after having spent several days here as the guest of her father Ed. Smith. Miss Smith, who was formerly employed at the office of the Tax Commission, was returning from a three months leave of absence from her duties at the First National bank of Minneapolis, which she spent at Los Angeles, and other western points. She went by way of the southern route, and returned over the N. P.

ENTERTAINS AT CHARMING LUNCHEON

Mrs. Lucinda Logan was hostess at her home to a number of friends Tuesday at a 1 o'clock luncheon, honoring Mrs. Henry Tatley, who is visiting in the city. Garden flowers were the decorations, and covers were laid for 12 guests. After the luncheon the time was spent informally at fancy work and in conversation.

FORMER INSTRUCTOR TO VISIT HERE

Word has been received by Mrs. E. P. Quain that Miss Ella Norris, who was an instructor in the high school some years ago will arrive here tomorrow to spend the day. Miss Norris wishes to meet her old friends, and former students, while in the city.

WEDNESDAY BRIDGE CLUB OPENS SEASON

The first meeting this season of the Wednesday Bridge Club was held yesterday afternoon at the home of Mrs. V. J. Hunter. Mrs. B. E. Jones won the high honors. Mrs. C. H. Schoregge was the substitute.

BIRTHDAY SOCIETY MEETS

The birthday society of the First Lutheran church will hold its regular meeting at the home of Mrs. N. E. Nystrom, 813 Fifth street, this evening at eight o'clock. All members are cordially invited to attend.

HERE FOR SHORT TIME

Mrs. J. E. Kurtz and Mrs. B. B. Schneider of Hazelton were visitors in the city for a short time today. Their guests, Dr. and Mrs. W. M. Detland left this morning for Random Lake, Wis., their home.

GOES TO WEST COAST

Mrs. H. Billigmier of McClusky, who has been in the city for a short time, left today for the west, and will make stops at Tacoma, Portland, and will spend some time in California.

RESERVE OFFICERS ATTENTION

All U. S. A. reserve officers residing in Bismarck and vicinity are requested to meet at the City Hall, Friday evening, Aug. 29. at 8 o'clock. Plans for the Defense Day will be discussed. Adj. Gen. Fraser will be present.

Charles Haugh To Be Married This Evening

The marriage of Miss Carleta Ottman, daughter of Mr. and Mrs. Charles A. Ottman of Schenectady, New York, to Charles J. Haugh, Jr. of Bismarck will take place at the home of the bride's parents, Mr. and Mrs. Charles A. Ottman, 409 Lenox Road, Schenectady, this evening. The ceremony will be performed by Rev. V. C. Harrington, Presbyterian minister, of Middlebury, Vermont.

Miss Ottman and Mr. Haugh, who is secretary of the North Dakota Workmen's Compensation Bureau, attended Middlebury college together. After the wedding they will take a short automobile tour thru the East and return to Bismarck about September 8, residing here in the Rose Apartments.

U. N. D. Students Drive 500 Miles A Day To Coast

Charles Evans and Harry Olson, both of Grand Forks, stopped in Bismarck over night, on their way to the west coast. Mr. Olson, a graduate of the University of North Dakota, class of 1924, will teach next year in Wyoming.

Mr. Evans is editor of the "Dakota Daily Student," the student paper of the University of North Dakota, and is making the trip by car as far as Cody from where he will go on to Portland, Vancouver and other coast points by train.

Mr. Evans is writing an account of his trip for syndication in eastern papers. The two young men expect to drive four hundred miles a day, and are camping at night in the most desolated spots they can find. It is because of these two facts that Mr. Evans is keeping an account of the trip. Few tourists are inclined to travel as fast as it is necessary to make 500 miles a day, and at the end of such a drive few prefer to sleep in the wildest place they can find rather than in a hotel bed.

VISIT RELATIVES HERE

Mr. and Mrs. L. C. Selvig and daughter Effie, of Barron, Wis., have been the house guests of Mr. and Mrs. Oscar Selvig for the past week. They left here for Enderlin, where they will visit their daughter, Mrs. Ed Pierce, who motored here for them. Miss Effie will teach in Enderlin this coming year.

ENTERTAINS BOY FRIENDS

Harlan Ward entertained nine of his friends yesterday afternoon, the occasion being his twelfth birthday. The time was spent in playing games, and after the serving of the dainty luncheon, bicycle races and other competitive contests were enjoyed. Mrs. Ward was assisted during the afternoon by her daughter, Miss Dorothea.

Announce Birth of Daughter

Word has been received here by friends of the birth of a daughter, Edna Louise, to Mr. and Mrs. H. E. Woodworth of Honolulu, on Aug. 7. Mrs. Woodworth is known to many here as Miss Louise Frankhauser, a graduate nurse of the Bismarck hospital. During the war she served abroad for 18 months, and was one of nine nurses to go with the army of evacuation to Coblenz, Germany.

VISITS HERE

Miss Elvina Berg of Michigan, N. D., arrived in the city last night to be the house guest of Miss Christine Huber for several days. On Friday morning, Miss Berg will be the honored guest at a breakfast.

VISITS HERE

Marion Conklin of Jamestown has returned to his home after having been the guest of his son, F. L. Conklin, and his daughter Mrs. Lou Osborne, who is the house guest of Mrs. E. A. Hughes.

LEAVES FOR LEITH

Ward Lewis, who has been here for some time on revenue business, left here for Leith, where he will remain for a short time before going to his home in Minneapolis.

TO VISIT SISTER

Miss Ethel Angliss arrived here yesterday from Glendive, Mont., for a short visit with her sister, Miss Maude Angliss. She will then go to Dickinson, where she will visit her parents, before returning to Glendive.

THE WINDSHIELD HAT

Open car Juliets find a friend in a new kind of hat fashioned by Elaine, the famous French milliner. The hat is designed especially for touring in open autos. It's a windshield in itself. It's made of isinglass and bound in gay-colored velvet ribbon, and the deep square crown allows it to stay put despite the strongest wind.

VISITS PARENTS

Phillip Boise, son of Mr. and Mrs. C. G. Boise spent yesterday in this city visiting his parents. Mr. Boise is working with the Barberry eradication teams under the jurisdiction of the state A. C.

TRIP TO BADLANDS

Mr. and Mrs. C. R. Green accompanied by their son and daughter-in-law, Mr. and Mrs. Ray Green, have returned from a motoring trip to the Badlands; Mr. and Mrs. Ray Green left for their home in Cavalier on Monday.

TO GO ON EXTENDED TRIP

Miss Irene Bens will leave on Saturday for her home in Herreid, S. D., where she will visit for a time, with her father, H. G. Bens. She will then leave on a months trip in the West, and plans to make stops at Polson, Mont., Spokane, Seattle, Denver, and Kansas, returning by way of St. Paul.

VISIT FRIENDS

Mrs. Emily Urban and daughter, Miss Elva were guests of friends yesterday in Bismarck, on their way to Jamestown, where they will spend some time at the C. L. Robertson home.

VISIT HERE

Mrs. B. W. Cunningham and daughter, Miss Josephine of Steele, who have been the guests of their daughter and sister, Mrs. Ray Stair for several days, left Tuesday evening for their home.

RETURNED FROM BLACK HILLS

Mr. and Mrs. E. E. Clausen and Mrs. Nutt of Jamestown have returned from a two weeks trip thru the Black Hills.

TO SPEND SEVERAL MONTHS

Mrs. Barrenger and daughter Miss Ethel, of Steele, will spend the next few months in Bismarck, while Miss Ethel will attend the business college.

RETURN FROM TRIP

Mr. and Mrs. Ed Hamlin and son Lloyd, have returned from a motoring trip to Chicago, and LaPorte, Ind., being a way about three weeks.

COMPLETES VISIT

Miss Florence Jager returned from Strasburg this week, after visiting there for some time with her parents.

TO PRESENT DIPLOMAS

J. A. Kitchen left yesterday for Valley City, where he will present the diplomas to the class being graduated from the summer session of the State Teachers College at Valley City.

RETURNS FROM DICKINSON

Miss Minnie J. Nielson returned today from Dickinson where she went to attend the commencement exercises at Dickinson normal. Miss Nielson presented the diplomas to the graduating class.

LEAVES FOR FARGO

Mrs. Grace Maine left this morning for Fargo, where she will spend some time before going to Port Arthur, Ont., her home. While here, she was the guest of her sister, Mrs. C. G. Boise.

RETURNS FROM VISIT

Mrs. John Banabash returned last evening from a trip to Minnesota and the lakes, where she was the guest of her sister. She was away for about a week.

POSTPONE MEETING

The W. C. T. U. regular meeting has been postponed until September 9, on account of the conflict with the Mandan fair, at which the Union has charge of the rest room. A notice will be given later as to the place of the meeting.

VISIT HERE

Mrs. Fred Gram and daughter Marjory Jane, of Enderlin, are the guests of Mrs. Alfred Zuger. They will be here until Saturday.

VISIT HERE

Miss Florence Rissey of Minot arrived here yesterday and is the guest of Miss Olive Lee. She will be here for some time.

BIRTHDAY CLUB MEETS

The Birthday club of the First Lutheran church will meet this evening at 8 o'clock, at the home of Mrs. N. E. Bystrom, 831 Fifth street. All members are urged to attend.

ENTERTAINS FOR MRS. WILSON

Mrs. Inez Callahan was hostess on Monday to a number of friends, complimenting Mrs. Leo Wilson of Malta, Mont.

VISITS HERE

Mrs. Charles K. Avery of Chicago was the guest for a short time of Mrs. C. L. Young, leaving last evening for New York.

RETURN FROM WASHBURN

Mrs. O. V. Brown and son Donald have returned home after spending several days with friends in Washburn.

TO MINNEAPOLIS

Miss Bertha Jenson of Minneapolis, and Paul Jenson of Butte, Mont., who have been guests at the E. C. Fritz home for the past week, left this morning for Minneapolis.

RETURNS FROM LAKE

Philip Meyer returned yesterday from the lakes, where he has spent the past six weeks. The family will return in a few days.

ON BUSINESS

P. W. Clemens, vice president of the Northern Trust Company, of Fargo, was in the city yesterday on business.

VISITS HOME

William W. Newcomb, son of Rev. and Mrs. George Newcomb, is home on a visit from Rochester, N. Y. He will remain for about one week.

VISITS FRIENDS

Miss Beatrice Bowman is spending a few days this week with friends in Washburn.

At The Movies

THE ELTINGE

"Love's Whirlpool" which will come to the Eltinge theatre Friday and Saturday is said by critics to be the "Jimmy Valentine" of the screen. It has the same elements of drama, the same thrills and the same triumph of virtue over vice. James Kirkwood, Lila Lee and Madge Bellamy have the principal parts. The supporting cast includes Robert Agnew, Mathew Betz, Margaret Livingston, Clarence Geldert and Joe Mills.

CITY NEWS

Bismarck Hospital

Admitted for treatment to the Bismarck hospital:

Geo. Maier, Judson; Wm. Eslinger, Ashley; P. A. Halonen, Kintyre; Philip Fried, Pretty Rock; Miss Ruth Hugelen, Napoleon; G. M. Eng, Douglas; Milton Weber, Cleveland; Wm. Thompson, Wilton.

Discharged: Mrs. Jacob Gabel, Wishek; Miss Lydia Lange, Mandan; Mrs. W. H. Williams, City.

City Swelters In Hottest Day of Year

With the thermometer at the Weather bureau registering 92 degrees, and still going up with the possibility of making one more degree, today is the hottest day Bismarck has had this year. Tuesday registered 91 degrees, and that heat reached also on July 15, are the next hottest days this year. A year ago today, the city enjoyed a temperature of 74 degrees.

The heat wave, which apparently is moving south, yesterday caused temperatures of 97 at Dickinson, and at Dunn Center, 96 at Williston, 95 at Minot, while Bismarck had but 90.

FIREMEN ACT AS FARMERS

Lindefelde, Germany, Aug. 28.—Although this town does not average a fire a month, the fire department is not allowed to loaf. In summer the firemen operate the municipal farm and in winter they are woodchoppers in the municipal forest. Income from the two sources have helped clear the town debt.

A. W. LUCAS CO.

Bargain Basement

School Shoes Women's Shoes

SHOE DEPARTMENT

HARVEST SALE

FRIDAY AND SATURDAY

Two more days of real bargains–the wonderful Hosiery values — The Big August Blanket Sale — genuine Gold Seal Congoleum Rugs at sale prices — Table Oil Cloth at **29c** yard. 30c Twill Outing Flannel at **19c** a yard. 95c Rubber Sheeting at **69c.** $1.50 real Lingette Bloomers at **98c.** Ruffled Curtains at **95c.** Women's Union Suits at **49c,** that sell regularly at $1.00. Hundreds of other just as good values to be found on bargain tables in the

—BARGAIN BASEMENT—

Russia Has Good War Strength

Moscow, Aug. 28.—According to Leon Trotsky, commissar for war, the present strength of the Bolshevik army and navy is just under 600,000. The leader of the Red Army denied a statement made by the British war secretary that Russia now has a permanent army of 1,300,000.

New Wool Dresses in the latest patterns and styles. See them at the Bismarck Cloak Shop.

READ TRIBUNE WANT ADS.

Young tender Minnesota Catfish dressed ready for the pan. Central Meat Market.

Cook By Wire Instead of by Fire

DR. M. E. BOLTON
Osteopathic Physician
119½ 4th St. Telephone 240
Bismarck, N. D.

WEEK END BARGAINS

Sweaters
Patrick make. A large assortment at unusually low prices.
Boys' four pocket leather sweaters with belt
$4.95

Agents Sample Sweaters
Including men's, young men's, boys' and women's. Many styles and sizes.

At Wholesale Prices.
Leather Vests
Mole skin and Corduroy. Special leather lined. $9 values—Saturday only
$4.95

Buy one of these sweaters now at this price.

Capital Army and Navy Store
G. P. Hotel Block

Millinery Specials
—FOR—
Auto Day

Saturday, Aug. 30th, our large stock of FELT HATS will be offered in lots at

$2.75 $3.75 $4.75 and $5.75

A complete assortment of beautiful fall hats are now on display. We will appreciate your inspection.

Mary Buchholz
119-3rd St. Opp. Van Horn Hotel

Girls' School Wear

Our fall line of girl's millinery, dresses, coats, sweaters and skirts, are now on display—newest materials, colors and styles.

Special For Saturday
One group of hats in felts, Panne Velvet, etc., at
$2.50 to $4.95

An assortment of Sleeveless Sweaters in fibre silk and wool, all the popular shades, priced down to
$2.95

Children's Pretty Coats
in sizes 2 to 10—Chinchilla imported plaids, etc., fur trimmed, many with hats to match.

Most Moderately Priced

Sarah Gold Shop
312 Main Street
"Style Without Extravagance."

The Weather
Partly overcast tonight and Friday.

Well Made Clothes

—o—

Bergeson's
QUALITY
STYLE
SERVICE

Energizing

The Rich Appetizing Breakfast Food

One usually thinks of an automobile engine as a living, pulsing, dynamic source of power which can conquer mountain grades and annihilate distance. Yet if you rob it of either of its energizing forces—gasoline and electricity—it becomes at once a mere lifeless, powerless mass of metal.

The human machine, or body, requires 16 different energizing or food elements instead of only two. If you rob it of any of these, there is also a resultant loss of energy, force, fulness and endurance.

BREAKFAST DWARFIES—the whole wheat food—supplies all 16 of these important elements in proper proportion, hence it is conducive to radiant health and dynamic energy. And it has won instant favor because of its sweet, rich, appetizing flavor.

AT ALL GROCERS - ORDER A PACKAGE TODAY

MENU APRIL 19, 1924
ELIZABETHAN ROOM 60c Plate Lunch served daily except Sundays and Holidays from 11:30 to 2:30
Plate Dinner at 85c Served from 5:30 to 8 P. M. week days
HOTEL DYCKMAN
Minneapolis

SWEET CLOVER
Wins Sweeping Decision
Famous Hotel Steward Declares it is Distinctly Superior

That Sweet Clover bacon is "superior beyond comparison" is the decision announced by J. H. Hien, steward of the well known Hotel Dyckman in Minneapolis, after he had made comparable tests of Sweet Clover with other leading brands of bacon.

Mr. Hien has managed hotels and hotel dining-rooms for many years; his judgment as a discriminating buyer of fine foods is unquestionable. He declares that Sweet Clover is distinctly superior to other brands, and he features Sweet Clover bacon as shown below on the menu reproduced.

Boiled Pickle Pork Shanks . . Sauerkraut 35
Sliced Chicken a la King on Toast, June Peas 55
Chicken Livers Sautte . . Butter Sweet Clover Bacon 55

Mr. Hien's decision in favor of Sweet Clover sets forth these superiorities:

"1. The slabs of Sweet Clover bacon are thin and uniform in size, indicating that they are carefully selected and taken only from choice young hogs."

"2. Sweet Clover bacon has much heavier streaks of lean meat; it does not "melt away," shrivel nor curl in broiling."

"3. Sweet Clover bacon is distinctively tender, mild, and sweet, and it has the delightfully appetizing flavor of old-fashioned hardwood smoke."

You'll quite agree with Mr. Hien's decision when you taste this sweet, tender, delicio ly flavored bacon. Order a pound or a whole slab today, and be sure that you get Sweet Clover.

NORTHERN PACKING CO., GRAND FORKS N.D.

Fruit Jell . . n 20 Green Appe . . . a la Mode 30
Chocolate or Vanilla Eclairs 20 Cup Custard 25 Assorted Cakes 25

THE BISMARCK TRIBUNE

Entered at the Postoffice, Bismarck, N. D., as Second Class Matter.

BISMARCK TRIBUNE CO. - - - Publishers

Foreign Representatives
G. LOGAN PAYNE COMPANY
CHICAGO - - - - - - DETROIT
Marquette Bldg. Kresge Bldg.
PAYNE, BURNS AND SMITH
NEW YORK - - - - Fifth Ave. Bldg.

MEMBER OF THE ASSOCIATED PRESS

The Associated Press is exclusively entitled to the use or republication of all news dispatches credited to it or not otherwise entitled in this paper and also the local news published herein.

All rights of republication of special dispatches herein are also reserved.

MEMBER AUDIT BUREAU OF CIRCULATION

SUBSCRIPTION RATES PAYABLE IN ADVANCE

Daily by carrier, per year	$7.20
Daily by mail, per year (in Bismarck)	7.20
Daily by mail, per year (in state outside Bismarck)	5.00
Daily by mail, outside of North Dakota	6.00

THE STATE'S OLDEST NEWSPAPER
(Established 1873)

NO ONE WILL BE MISLED

Reference made recently in a Burleigh county newspaper to the effect that after all wheat is the only money crop worthwhile with an aside to the effect that bankers and "swivel chair farmers" are poor guides and advisers should not mislead anyone. Farmers know that diversified farming pays best in the long run. It would be little short of a calamity if farmers spurred by present conditions in the grain market were to abandon corn and dairy operations and return blindly to strictly a one crop basis.

Farmers, bankers and in fact businessmen in all walks of life have been active the last few years in promoting diversified farming and urging balanced crops. Not with any intention of dictating to the farmer how he should conduct his business, but with an earnest, honest effort to better conditions. Hundreds of farmers in this section of the state are grateful for the advice offered and in many cases for the financial assistance given.

Demagogic attacks upon businessmen whose interests are identical with those of the farmers do not build up a country. There must be active cooperation between the two classes of people interested vitally in building up the state.

It is reasonably sure that the farmers of the Missouri Slope section will never return to the old slip-shod methods and this year should convince them beyond a reasonable d[illegible] that with fresh gains in capital, all new investment should be toward a program of diversified farming.

CUSTOMERS

Japan and China in a year have bought about 500 million dollars' worth of our exports. Canada in the same time bought over 601 millions. Canada right now is a bigger customer th[illegible] Only one other country [illegible] Am[illegible] goods — United Kingdom.

Also we buy fro[illegible] from any other country. Trade "a[illegible] selling exceeds a billion dollars [illegible] neighbor. And economically, she's b[illegible] politically to England.

FIR[illegible]

First-born child of A[illegible] ally the poorest specimen and the four b[illegible] to be nearest perfection. This is claimed by D[illegible] Hedger of Chicago, who specializes on the subject.

This cannot b[illegible] for the very reason that the average family doesn't [illegible] four children, let alone eight. May be it's usually due of large families where laws of heredity have more play than where reproduction is less prolific. The trouble is not in order of birth, but in training. The first-born is apt to be "spoiled" by pampering, especially if an only child.

HORRIBLE

The "War of 1930" is predicted in frightful details by the German general, Freiherr von Schoenich, in his new book. Curiously enough, he expects war between England and Japan; then Russia attacking Poland, and Germany at the throat of Belgium and France with death ray machines killing 500,000 people in 48 hours. One incident will be 100,000 civilians dead in Berlin from 60 French airplane bombs.

We'd like to know a bit more about this general — and how close he is to the War Office. Is he a modern Jules Verne? Or has he been hearing Real Stuff?

HIDDEN

Only one American family in every four has an income of $1000 or more a year—if you believe the national income tax figures.

The latest of these statistics that are completely compiled cover 1922 and show that 6,385,405 admitted incomes of $1000 or more during the year. It's estimated the average family has four and a half members—that is, nine members to every two families.

If the tax collector could get to the "hidden incomes," Uncle Sam could retire a big chunk of the national debt.

SLEEP

Why are so many modern children nervous, neurotic or erotic? The answer, says Dr. Caroline Hedger, is that "the child of this age doesn't get enough normal sleep."

Radio, jazz music, movies and other diversions keep them up late. They upset their endocrine glandular balance by eating too much candy—sugar unstabilizing the pancreas. And too, abnormal or subnormal children are the natural product to be expected from the unnatural life of parents and a jazz environment in youth.

BUNK

A Chicago butcher tells how he sold shoulder steaks like hot-cakes by advertising them as "excell nt coronation steaks." The fancy name caught the public.

We are a great people for labels and names. What used to be a crock factory is now a "pottery studio." The military draft masquerades under the more gentle name, "selective service." What's in a name? A rose under any other name would smell as sweet—but not in our generation.

WEATHER

Ojibway Indians report [illegible] north have their eggs matured tw[illegible] this year. Ordinarily these deep water fish spawn [illegible] October 24. Looks like an early fall.

LATER

The most important angle of this [illegible] case in Chicago is that decision will establish a precedent for future criminal cases.

Editorial Review

Comments reproduced in this column may or may not express the opinion of The Tribune. They are presented here in order that our readers may have both sides of important issues which are being discussed in the press of the day.

MR. COOLIDGE AT HOME

(Minneapolis Journal)

President Coolidge could probably spend a fortnight of campaigning in no more effective way than simply by doing what he is doing now — revisiting his small-town home. It is all very well for candidates to discuss issues and outline policies, but after all the majority of the votes are cast, not for the principles, but for the man. On a speech-making tour, and still more against the unnatural background of the White House, a candidate is hedged about with formalities; everything combines to lay emphasis on the difference between him and his fellows, whereas what the people really want is to feel that he is in truth one of themselves.

Wherefore the news items, and still more the pictures, from the little town of Plymouth, Vermont, are campaign documents of extraordinary potency. The President visits "the maple trees where he had often drawn pails of sap"; from those same maples he is today drawing ballots. They establish a bond of fellowship between him and thousands of men and women who, even if they have never handled a sap bucket, know that it is much more in their line than directing the affairs of a great nation.

"One touch of nature makes the whole world kin." When does the British public grow dithyrambic over its monarch? Not when he appears in state at some lofty ceremonial, with all the trappings of ancient royalty, but when he does some quite ordinary thing that shows there is no essential differences between a king and a coster monger. A President is even more inaccessible than a king nowadays, because he has so much more to do, and in Washington President Coolidge has shown himself peculiarly undetachable from his official surroundings. It is in Washington that he wins confidence through his courage and sound judgment, but it is in Vermont that he inspires affection.

There is a particular need for the Coolidge of Vermont just now. In a triangular battle, the ordinary lines of party demarkation are to some extent obliterated. Mr. Dawes maintains that the real issue is between the Republicans and the LaFollette radicals, in which he is probably right, but [illegible] some millions of voting [illegible] who certainly will not [illegible] him. Under such cir[illegible] the element of personal[illegible]ship is enormously [illegible] The election may well [illegible] the votes of those [illegible] the party issues hope[illegible] will cast their [illegible] the man they de[illegible] the man they like.

[illegible] the President has [illegible] a national tradition [illegible] golden natured quality, no doubt, but it does not do much to[illegible] the inevitable re[illegible] the position he occu[illegible] now however, he has [illegible] to speak for him, in [illegible] everybody can understand [illegible]

[illegible] people tha[illegible] imposing official utter[illegible] could possibly do.

These things may have nothing whatsoever to do with Mr. Coolidge's fitness for the Presidency, but the eternal magic of the word "home" is winning for him the popular affection which finds its expression in votes.

ADVENTURE OF THE TWINS

BY OLIVE ROBERTS BARTON

A REMARKABLE SIDE-SHOW

The circus was to begin at 1 o'clock, and long before that time the place was crowded.

Weeny said to Toby, the dog, and Prince, the pony, that if business kept up they would have enough money to take two more vacations.

The Twins were selling tickets and all the wood folk and meadow folk for miles around crowded to get in.

"I'm not sure about this circus business," said Daddy Cracknuts, as he passed 10 cents for two tickets to Nick, for himself and his wife. "Are you sure you have no foxes or tigers or anything that might take a notion to make a meal of us."

"Honestly we haven't, Daddy," said Nick. "There's nobody in our circus but a nice kind elephant and a dog and a pony."

"Then I'll go and tell the other people what you said," remarked Daddy. "Have you got any side-shows?"

"Yes, we've got a fine side-show," said Nick. "That's two cents extra. You go into that before the circus begins."

Daddy went out, but soon he came back. "They are all coming," he cried. "All the Bunnies and Coons and Cottontails and Woodchucks and everybody. And they are all going to see your side-show, too! Give me two tickets extra for ma and me. Come on, ma."

"There's the side-show over there," said Nick pointing to a clump of bushes and a big sign which said, "See the greatest curiosity in the world! A pony's head where his tail ought to be!"

"For the land's sake!" cried Mrs. Cracknuts excitedly. "A pony's head where his tail ought to be! Oh, pa, I'm so nervous I don't believe I can look. It must be a terrible creature!"

[illegible] said Daddy Crack[illegible]

[illegible] on they went.

And what do you suppose they saw? Prince the pony tied to a tree by his tail!

"Why I don't see anything wrong with him!" said Daddy, putting on his glasses. "His head's all right and his tail's all right and everything's all right. I want my four cents back. I've been cheated."

So he marched right back to the place where Nick was selling tickets.

"I want my money back," he said loudly. "That pony's head hasn't got a thing the matter with it. It's just on his shoulders like any other pony."

"Sh!" whispered Nick! "Isn't he tied by the tail instead of his head, and isn't his head where his tail ought to be? Don't talk too loud. Other people won't go in if they know all baout it."

"That's so," laughed Daddy Cracknuts. "Come on, ma. It's all right! We'll go over and watch the other get fooled. That'll be more fun than if we had seen a really truly pony with his head and tail mixed up."

Everybody who went in to see the side-show was good natured about it and nobody cared. "It's kind of fun to be fooled," they said.

"We've made a lot of money," said Nick to Weeny. "Now we'd better begin our circus acts. Please take your seats, good people. The circus is about to begin."

(To Be Continued)

(Copyright, 1924, NEA Service, Inc.)

Taking Candy Away From the Baby

Tom Sims Says

This is the age of miracles, but then all ages have been that way.

A man seldom turns over a new leaf until the old one is about worn out.

What we need is an auto that will stop and count 10 before it tries to pass another on a narrow road.

If love is blind, all the world loves a blind man.

Everything comes to he who waits unless he does his waiting sitting.

Movies are classed as great educators, but too much talking is going on in this class.

Dollar bills just naturally seem to be afraid of collection plates.

Marry for money and you earn much more than you ever get.

Swatting flies is better exercise than cussing the government and helps things along more.

People who say nothing is impossible have never tried having a good time broke.

Some men cuss the weather as if they had a perfect right to expect winter this summer.

Wish we could train moths to eat the same holes every year.

The way of the depresser is hard.

A loafer usually wishes he was doing something else.

Some people's idea of clean movies is having the girls in bathing.

A house without fly screens doesn't need an alarm clock.

Very few are satisfied with their lot unless it is a lot of luck.

Sometimes we think the cream of society stays on ice.

The man who can't see better times ahead ought to go to [illegible] optimist.

People who build autos don't read the speed laws.

FABLES ON HEALTH

WAR ON WRINKLES

What foods are cleansing to teeth? Few people could tell you, but the Jones' found out when they took their brood of youngsters to the dentist.

Give children coarse dry toast, hardtack, crusts of stale bread or any good coarse dry food. Let them chew on it long and well. This is both excellent exercise and a first aid to stronger gums.

Fruits, through their acids, have a good reaction upon the mouth and teeth and nothing is better than some raw vegetables for the kids to nibble upon. If they want a raw carrot or some raw cabbage, let them have it.

Such food will supply the minerals so necessary in building solid teeth and bones in the young.

MANDAN NEWS

FUNERAL YESTERDAY

Funeral services were held here yesterday for Grace Allen, daughter of Mr. and Mrs. J. F. Allen, who was killed in an auto accident while hiking to the coast. Services were held at the family home on Sixth avenue, with Rev. McGuire of Washburn, N. D., a close friend of the family, officiating.

FORMER RESIDENT DIES

Mrs. Ada L. Bartlett, aged 58, for many years a resident of Mandan, died yesterday morning at the home of her son, Anson Bartlett, Jr. at San Diego, Cal. Funeral services will be held in San Diego on Friday.

QUEEN CONTEST HOT

The contest for Queen of the pageant, is warming up. Josephine Zahn has gained 1600 votes and is now second to Jeanette Arthur, who was 6700. Alice Hanson, the third in the contest, has 6,200 votes, and Miss Zahn has 6,600. Votes are counted at 7:30 every evening and the managers advise contestants to have their votes in by that time.

CHANGE IN SALVATION ARMY

Envoy and Mrs. Jessup, who have been in charge of the Salvation Army work in Dickinson arrived here early this week and have already assumed charge of the work here left vacant by the departure of Captain Mary Craig, who with her mother will leave in a few days for Faribault, Minn.

ORIGINAL STAGE

The stage for the pageant to be presented here next week will be the level expanse of ground directly in front of the grandstand according to an announcement made by the pageant committee. It had been the idea to use the ground usually used by the Indians but this plan was abandoned and it was decided to erect bleachers on either side of the grand stand.

W. B. A. MEETS

A meeting of the W. B. A. of Maccabees will be held tonight at the K. P. hall. The regular meeting will be followed by a social hour.

OFFER PRIZE

A prize of $5 is to be offered for the most historic relic displayed during the pageant, according to a committee report. The prize is offered as an inducement to people to bring out their relics which will be of much interest to pageant visitors.

SECOND HOTTEST DAY OF YEAR

Yesterday was the second hottest day of the year in Mandan. The thermometer touched 91. The record for the year is 94 established early in July.

EVERETT TRUE BY CONDO

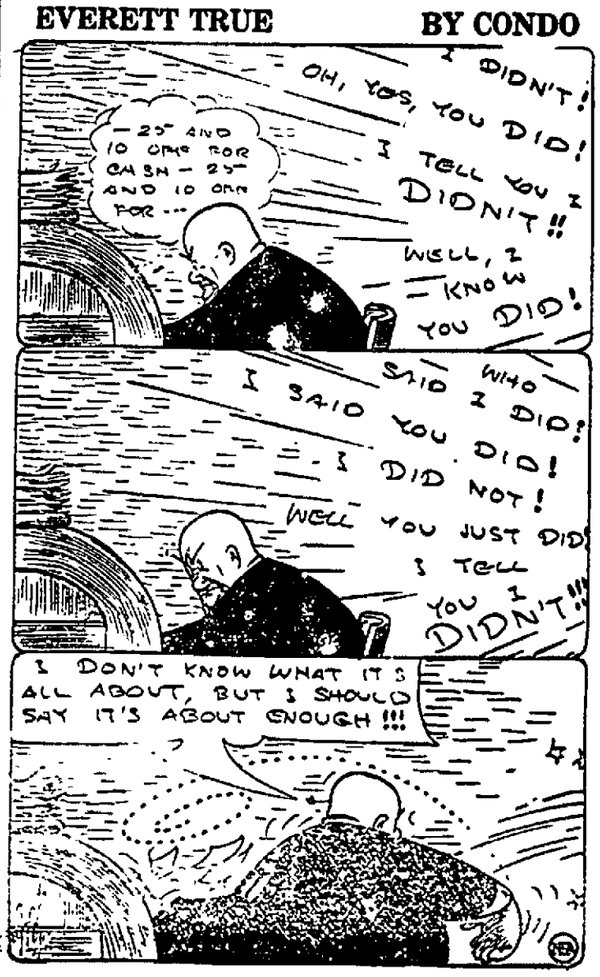

WHY YOU GET TIRED

By Albert Apple

Fatigue is largely a state of mind. Physical exhaustion is decidedly a secondary reason. Dr. Evans, distinguished medical man, makes this claim in a speech to the British Association for the Advancement of Science.

He has some ideas that will enable many people to get more work accomplished without "minding it."

The physical or bodily phase of fatigue, says Dr. Evans, is caused by accumulation of lactic acid in the muscles.

This chemical is what makes stiffness felt after the exercise of untrained muscles.

Use of trained muscles is not followed by stiffness, because the trained muscle has better circulation of the blood through it. This brings more oxygen to the muscles, and the lactic acid is removed by oxidation. That is to say, the lactic acid combines with the oxygen and is carried away, the same as iron combines with the oxygen of air and produces rust.

You've had the experience of doing work you're not accustomed to — such as rowing a boat or chopping wood on vacation. Next day your muscles are filled with lactic acid and feel stiff. Keep up the hard work and soon your mucles are not stiff and aching the next day. Your blood has gotten in the habit of circulating through the muscles, formerly dormant or not used, and the lactic acid is oxidized and eliminated.

So, if a physical task seems hard, all that's needed to make it easy is to keep at it—"develop unused muscles."

Marvelous chemical machine, the human body.

The main cause of fatigue is a state of mind, Dr. Evans claims. By "state of mind" he apparently means monotony or lack of interest.

Lack of interest gives us a tired feeling even before we start a disagreeable or uninviting task. If we grit our teeth and plunge into it, we find that the mental weariness vanishes. Interest awakens. Desire to finish — the urge to accomplish victory—spurs us on.

Unfortunately, monotony is the leading cause of fatigue. Mother gets weary of cooking food and washing dishes. It isn't so much the actual work of the thing, for more laborious tasks tire her less. It's the eternal sameness and unending repetition that worry her. The monotony is cheerfully forgotten when father remembers that she's a girl at heart — his old-time sweetheart, enjoying shows or dances as much as ever.

Monotonous work usually is in a monotonous environment.

No one is ever as tired as he thinks he is.

The Tangle

LETTER FROM SYDNEY CARTON TO JOHN ALDEN PRESCOTT, CONTINUED

I'm very much interested in what you say about Ruth Ellington marrying Walter Burke. I rather think she's going to be very happy. She's had one very disastrous experience, and that will give rather a practical turn to her ideals of men and marriage. She never will expect as much again.

Do you know, Jack, if I ever marry, I think I'll marry a widow. It has been said that women like men with a past because they want men with experience for husbands; for that same reason I think I would like a widow for a wife. She would be used to men's little selfishnesses and idiosyncracies.

I remember once a Presbyterian minister telling me in great triumph that he had taught his wife all the passion she ever knew. He had the look of the cat who has eaten the canary, but all I could think of was the poor canary.

Just why you dont' like Ruth Burke I never could understand. Is it because she has always proved herself so efficient, as well as such a good friend to Leslie—or were you afraid she would tell Leslie some of men's frailties as she knew them?

I know if I were a woman and had been married to a man like Harry Ellington, I would have fallen for a man like Walter Burke immediately. He was never intrusive with his attentions when she was Ellington's wife, you know, but I am sure he gave her a feeling that he was always there, and that thought takes many a woman, I am sure, over the bad places of married life, even if she be the most loyal wife in the world.

I wonder what she's going to do with that lingerie shop? When I was over at your place, at her request I went over to see it, and I must say it is a wonder. I, being a bachelor, never knew a woman could squander so much money on her underclothing — something which only she and her own sex usually see. I've come to the conclusion that the answer to that ancient question, "Do women dress for woman or men?" can be answered emphatically, "They dress for women."

First, every woman dresses for herself. A woman loves beautiful things, and to quote part of your letter, "ever since Eve appeared before Adam in an ornate and ornamental confection," she has gloried in making herself not only attractive to some man, but she has insisted upon making herself as beautiful as she could for herself alone.

I had intended to write you a scorching letter, telling you without mincing my words what an egregious ass you have been, still are, and probably always will be where a woman is concerned; and here I go with a short, analytical diatribe on women. You have probably observed before this that Leslie and Leslie's reactions interest me much more than you or your trouble.

I'm going to close this letter by telling you that another thing you should immediately do is to get that old maid out of your mother's apartment. If necessary, tell your mother that she must send her away or go back home and live with her.

Again I want you not to get too interested in Mrs. Atherton. Either she is a very clever woman, or a woman so different from any other woman with whom you have come in contact, that she is a constant provocation to you.

I don't trust you, Jack. You know you have no more morals than a rabbit, where women are concerned.

With this great compliment, I will close. SYD.

(Copyright, 1924, NEA Service, Inc.)

IN New York

New York, Aug. 28.—The first arc light in New York was installed on the Bowery.

It was used to light Harry Miner's Theater in 1879. Wires were strung over the tops of the buildings from the generating machine to the light. There were no telegraph poles in those days.

The story is recalled by David E. Drake, 76, who recently retired as dean of a large electrical company with which he was associated 38 of the 50 years he spent in the electrical industry.

"The boys who were running a department store at Zanesville, O." said Mr. Drake, "thought one day they would like to have it illuminated with arc lights. Not inside—just the windows. The day and the hour when the lights were to be turned on were announced to the public. Farmers came from miles around. All Ohio seemed assembled outside the shop. They had never seen an electric light before. The lights were turned on and there was great excitement. It wasn't long before people were asking themselves why they had never realized how dull gas light was."

Though our present electric lights are taken for granted today, children of the present generation may be the Mr. Drake's of the future detailing the sensation of seeing the Shenandoah, the navy's dirigible, the forerunner of transatlantic as well as transcontinental aerial transportation, on its experimental trips.

• • •

One-eyed Connelly, champion gate crasher, is losing his grip. I saw him pay a nickel to enter a street car yesterday.

• • •

A patrolman saw two slinking figures in the shadows of a cloudy night in Battery Park.

He trailed them and pounced upon them. They were Omaso V. Junquito, a laborer, and Horace C. Corinaldo, an elevator operator.

They had a match box shaped like an automatic pistol, a pair of hand cuffs, a police whistle, several skeleton keys.

They were released when it was proven they were correspondence school detectives practicing "shadowing."

• • •

Abraham Lincoln's bodyguard on his visits here is dead.

He was Isaac D. Blake, 94, born in Boston. He joined the New York police force when he was 19 years old.

While on mounted patrol in Central Park many years ago he is credited with saving the life of Cornelius Vanderbilt, when he halted a vicious horse on which the founder of the Vanderbilt fortune was riding.

—Stephen Hannagan.

NewspaperARCHIVE® NewspaperARCHIVE®

Bismarck Tribune Covers The Slope Section Completely

Get The News of State Capital and Great Missouri Slope Country ten to twelve hours ahead by reading North Dakota's Oldest Newspaper, The Bismarck Daily Tribune

---please note the many features offered in it's daily pages

Associated Press Reports

The Tribune carries Associated Press Reports the most reliable of any news service. With a most interesting presidential campaign now on, you cannot afford to wait ten to twelve hours—get it tonight and read today's news today by subscribing to The Bismarck Daily Tribune.

Newspaper Enterprise Features

The Tribune carries the full news and feature service of the Newspaper Enterprise Association. Its comics are varied and humorous, Everett True, Old Home Town, Freckles and others. All these features are to be found daily in The Tribune.

State Capital News

State Capital News, Society Events—All fully reported in The Tribune Columns. Get both sides of the interesting political controversy which features the state campaign. There is no partisanship in the handling of political news in the columns of The Tribune — You Get Both Sides there.

Market Reports

The Tribune's market reports are gathered by the Associated Press and supplemented by the local markets. Farmers especially this fall and winter will want to keep in close touch with the market changes. You can do this Daily through the columns of The Tribune.

In addition to publishing a daily newspaper, The Tribune Company has a most complete printing plant and bindery. All forms of office stationery, legal blanks, catalogues, wedding invitations and in fact anything that is printed our presses can turn out. We write and and plan direct by mail advertising campaigns. The Tribune's plant is the most complete in western North Dakota. Now is the time to plan for the fall business. Replenish your stationery stocks Now.

Subscription Rates to The Daily Tribune

In Bismarck by Carrier Per Year.....$7.20

Outside Bismarck Per Year by Mail in North Dakota $5.00

Outside of North Dakota Per Year.....$6.00

Bismarck Tribune Company

Bismarck, N. Dak. **Phone 31 and 32**

Tribune Classified Advertisements

PHONE 32

FOR SALE OR RENT HOUSES AND FLATS

FOR SALE—One eight-room modern house ready for occupancy, newly painted and redecorated, with garage, 50 foot front, on paving, hot air furnace, gas stove, within nine blocks of business section, price $4,500. Terms of sale reasonable. H. F. O'Hare, Little Building, Bismarck, N. D. 8-27-tf

FOR RENT—5-room modern bungalow September 1st. 5 West Broadway. Phone 795-J. 8-26-3t

FOR RENT—Two room apartment furnished for light housekeeping. Strictly modern. Phone 213M. 523 6th Street. 8-26-1w

FOR SALE—Modern six room house, excellent condition, three bed rooms, bath, full basement, hardwood floors throughout, birch trim, fireplace, garage. Beautiful location, fine lawn and trees. Price $6,000. Phone 230-W. 8-22-1w

FOR RENT—Two furnished apartments, one upstairs and one on ground floor, across from Wm. Moore School and on street car line. Mrs. Peter Beylund, 930 4th St. 8-22-1w

FOR RENT—Four small flats partly modern, three partly furnished. Newly decorated. Call H. L. Reade. Phone 239 or 382. 8-25-tf

FOR RENT—September 1st, 4-room modern house. Phone 767-R. 8-25-1w

FOR RENT—Two or three room furnished apartment, also two unfurnished rooms. The Laurain Apts. B. F. Flanagan. Phone 303. 8-20-2w

FOR RENT—Steam heated 11 room hotel in Coleharbor. Write C. A. Fuglie, Coleharbor, N. D. 8-18-10t

FOR RENT—Five room house, also furnished room. Inquire 214 Fifth St. 8-13-tf

FOR RENT—Strictly modern apartment in Rose Apartments. Apply F. W. Murphy, Phone 852. 4-30-tf

FOR RENT—Modern house, three or six rooms not furnished. Call 803 7th St. 8-12-tf

FOR RENT—Furnished apartment—ground floor, large rooms, close in. Reasonable. Phone 464R. 8-28-3t

ROOMS FOR RENT

FOR RENT—Two modern rooms furnished for light housekeeping. Hot water heat. 213 Washington Ave. Phone 973J. 8-28-1w

FOR RENT—One large front room on ground floor. Just decorated. Suitable for refined lady or gentleman. Call 415-J. 608-3rd St. 8-28-1t

FOR RENT—Nice, large newly decorated room in modern home. Close in, also good experienced engineer and separator man would like work running a threshing outfit. 223-2nd St. Phone 586. 8-28-3t

FOR RENT—Pleasant rooms with or without board, close in. 418 5th St. 8-28-3t

FOR RENT—Pleasant rooms, good home cooking, home privileges. 401 5th St. Phone 145. 8-27-4t

FOR RENT—Large front room with board suitable for two, nicely furnished, extra large closet, hot and cold water. Phone 883 or call 217 8th St. 8-27-tf

FOR RENT—Large furnished room in modern home can be used for light housekeeping, one block from high school. Also plain sewing done reasonably. Phone 487-W. Call 523 7th St. 8-27-3t

FOR RENT—Furnished or unfurnished room for light housekeeping. 502 11th St. Phone 754-W. 8-25-1w

FOR RENT—Two rooms in a new modern home. Hot water heated, all ivory furnished. Also upstairs porch can be used with room. One block from High school, four blocks from North Ward school, four blocks from Will school. Phone 826M. 611-6th St. 8-26-1w

FOR RENT—Furnished room for light housekeeping. 620-6th St. 8-26-3t

FOR RENT—Good sized, well furnished corner room with kitchenette. 411-5th St. Phone 273. 8-22-1w

FOR RENT—Furnished rooms in a modern home, close in, with or without board. 201 1st St. 8-26-1w

FOR RENT—Furnished sleeping room in a modern house. Private entrance. $10 per month. 316 8th St. Phone 236-J. 8-26-3t

FOR RENT—Three rooms in a new modern home. Rooms are hot water heated and all ivory furnished. Also upstairs porch can be used if desired. One block from High School, four blocks from Northward school and four blocks from Will school. 611-6th St. Phone 826-M. 8-13-2w

FOR RENT—Room in modern home, $8.00 per month. Phone 553-W. 223 12th St. 8-25-1w

FOR RENT—Strictly modern 6-room house located on pavement. Phone 62. 8-27-tf

FOR RENT—Comfortable single room with running water and large closet. Garage also for rent. 422 5th St. 8-27-1w

FOR RENT—Comfortable rooms single or double with home privileges. 46 Main St. Phone 1096J. 8-27-1w

FOR RENT—Furnished room in a modern home, 403 3rd St. 8-27-3t

FOR RENT—One large furnished room, downstairs. Large enough for two or three gentlemen. Also another large furnished room for rent. Board if desired. One and one half blocks from postoffice. 222 Thayer St. Phone 538-R. 8-27-tf

Classified Advertising Rates

1 insertion, 25 words or under ..... $ .50
2 insertions, 25 words or under ..... .65
3 insertions 25 words or under ..... .75
1 week, 25 words or under 1.25
Ads over 25 words, 2c additional per word.

CLASSIFIED DISPLAY RATES
65 Cents Per Inch

All classified ads are cash in advance. Copy should be received by 12 o'clock to insure insertion same day.

THE BISMARCK TRIBUNE
PHONE 32

MISCELLANEOUS

FOR SALE—Fine corner lot, 50x150 in the best residence district in Bismarck. Paving, sewer, water and gas all in and partial excavation made. Price and terms right. Address 757 Tribune, Bismarck, N. D. 4-19-tf

FOR SALE—Full size bed complete with mattress and springs. Inquire 114 Ave. A. or phone 1077.

FOR SALE—Used Cadillac Touring has had excellent care. Will sell or trade on new car for spring delivery. Excellent mechanical condition, rubber good, six tires. Inquire 523 6th St. 8-28-1w

"NORTH and South Dakota lands are commencing to move at reasonable prices. I have for sale 5,000 acres of good land in the two states in large and small tracts and would prefer to deal direct with purchasers rather than through agents. Paul C. Keyes, Receiver, The First National Bank of Eureka, P. O. Box 958, Federal Building, Aberdeen, South Dakota." 8-16-19-21-23-26-28

FOR SALE—Garage. Apply R. D. Hoskins. 8-26-1w

FOR SALE—Brand new Chevrolet Sedan, taken in trade, attractive proposition. Paul Mueller, Mandan. Phone 178-R. 8-23-1w

SEE THE STANDARD OIL BURNER FOR
Furnace, Heater, Range and cook stove. 107 3rd St., Bismarck. 8-25-1w

TO TRADE for small place close to town, 320-acre improved farm 9 miles from town in Kidder county. Write No. 815, care of Tribune. 8-25-1w

FOR SALE—French Grey go cart. Used very little and in almost new condition. Phone 677-M. 8-23-1w

FOR SALE—New up to date furniture. Call 864J or 23 Ave. A. 8-28-3t

NOTICE—As I am going out of business September first, I will sell my entire stock of accessories, tires and oil at cost. R. Drown. 8-28-3t

FOR SALE—Household articles: two beds with Way Sagless springs and mattresses complete, one full sized bed, one three quarter bed with waysagless spring and mattress complete, one folding couch, one kitchen table, one oil stove. 417 10th St. Phone 1014. 8-28-3t

NELLIE SNYDER formerly with a local tailor shop is located at 415-8th St. and will do dressmaking, alterations, coat relining, and make boy's suits and overcoats out of Dad's old ones. Phone 540J. 8-26-1w

FOR RENT—The hay on the south ½ of sec. 22, 138, 79, Apple Creek Twp. W. A. Ziegelmeyer. 8-20-9t

TEACHERS WANTED—High school, grade, rural. Low commission—only $10.00 (most agencies charge five percent, amounting to $50—$75 and more.) Write for blank immediately. Grand Forks Teachers' Agency. N. W. Nat'l Bank Bldg., Grand Forks, N. D. 8-6-1m

FOR SALE—Pool hall, soft drinks, cigars and tobacco. Mandan, Phone 55. 8-22-1w

FOR SALE—First class hotel and cafe at Max, N. D. Write Tribune No. 809. 8-22-2w

FOR RENT—American Bowling Alley for the next season. 8-8-tf

WANT to double up with someone in threshing having a large gas tractor. I have a 38-62 separator. Write at once or phone 14-F-310. Ed. Peterson, Wilton, N. D., R. F. D. No. 4. 8-26-3t

HEMSTITCHING and picot work done by expert operators, at Singer Sewing Machine Co. 210 Bdwy. Bismarck, N. D. 8-5-1m

FOR SALE—My ice cream wagon can show good business, good reason for selling. Ice Cream Man, 622 3rd St. Phone 132-W. 8-23-3t

POSITION wanted by salesman. Married with family living in Bismarck, wants position by Sept. 1. Write 817, care Bismarck Tribune. 8-27-3t

WANTED TO RENT—Four or five room modern or partly modern house by Sept. 1. Phone 548-M. 8-27-3t

FOR SALE—Ice box and kitchen cabinet. Phone 189. 8-27-tf

STRAYED—One bay gelding six years old weight 1500 lbs. Notify L. E. Heaton, McKenzie, N. D., or phone 1014, Bismarck. 8-27-1t

FOR SALE—Eighty acres joining Capitol grounds at a bargain if sold at once. 8-27-1w

FOR SALE—Six electric ranger. Bismarck Gas Co. 8-25-1w

HELP WANTED

WANTED—Lady or man of good education, living in or outside of Bismarck, to travel. $40 per week and expenses. Address J. A. Alexander, Gen. Del., Bismarck, N. D. 8-27-1t

WANTED—Men and Women to learn barber trade. Great demand; big wages. Few weeks completes. Catalog and special offer free. Moler Barber College, Fargo, N. D. 7-29—1m.

HELP WANTED—FEMALE

WANTED—Experienced maid for general housework. Small family. Good wages. References required. Call at 60 Avenue B. or phone 996-M. 8-28-3t

WANTED AT ONCE—Experienced waitresses and kitchen help, also girl to care for 3-year-old baby. Frederick Cafe. Phone 209. 8-27-3t

WANTED—Girl for general housework. Mrs. John Thorpe. 121 W. Rosser. 8-27-2t

WANTED—A girl for general housework. Mrs. L. A. Schipfer, 4 Ave. B. 8-18-tf

WANTED—Girl or woman to assist with housework, permanent place and a good home for right party. Phone 966-J. 8-26-3t

WANTED—Experienced waitresses. Homan's Cafe and Bakery. 8-27-2t

LOST

LOST on trail No. 3 about six miles east of Bismarck, a suit case containing woman's clothes, baby rompers and men's blue serge trousers. Finder please return to Box 447, Ashley, N. D. 8-22-1w

LOST—On Red Trail between Dawson and Driscoll a reddish-brown Gladstone bag containing a specialist's equipment for tonsil surgery and glass fitting. Will pay $10.00 to finder upon return of same to Dr. L. G. Smith, Eye, Ear, Nose and Throat Specialist, Mandan, N. D. 8-27-3t

SALESMAN

LET YOURSELF be shown that I have something you can sell right now. Advance money if you wish to work. Call evenings, Spitzmueller, McKenzie Hotel. 8-27-2t

MR. SALESMAN you have an opportunity to inspect the best, popular priced line of men's clothing, selling direct. Call Room 511, McKenzie Hotel, P. M. 8-27-2t

INDUSTRY IS INVADED BY WOMANHOOD

Belfast, Aug. 27—Another woman's name had been added to the growing list of members of the weaker sex who is managing great industrial businesses. The latest addition is that of Lady Pirrie, widow of the late Lord Pirrie who died at sea while on his way home from South America, and who was chairman of the great shipbuilding firms of Harland and Wolff.

Lady Pirrie will be the first president of the company, this post having been specially created for her, and has declared that she will not be simply a figurehead, but will take an active part in its administration.

Throughout her married life Lady Pirrie accompanied her husband on all his travels, and she expects that the experience she gained through coming into contact with his business associates will stand her in good stead in her new post. This experience was considerable, for Lord Pirrie was said never to have made an important business decision without first consulting Lady Pirrie.

LEADING LADY STRIKES

Berlin, Aug. 28.—The devoted admirers of Frau Emmy Shaw, the successful Mme. Pompadour now playing in Dresden, waited in vain recently for the curtain to rise on the second act. The lady had in fact suddenly struck for higher wages. The manager appeared before the curtain and made abject apologies. But the audience sided with the actress, and hissed.

KILLS MAN, GETS PRAISE

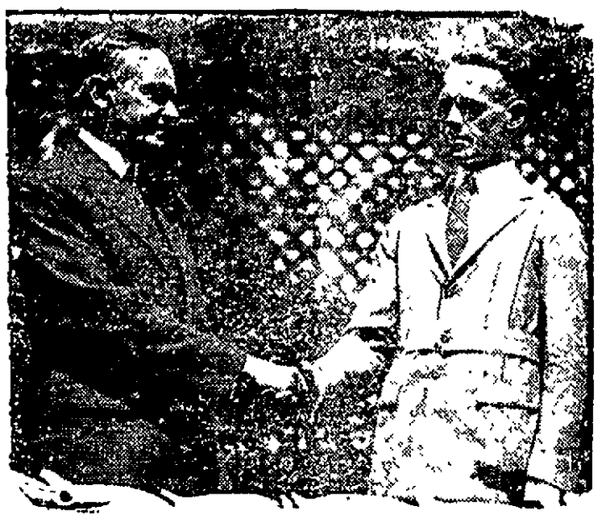

Eugene Stack, mail clerk, received congratulations from President Coolidge for his bravery in defending the mails. Stack shot and killed a mail bandit on July 31. He lives at East Orange, N. J.

VILLAIN IS PERFECT LOVER

Wallace Beery, perhaps the best known screen villain, proved himself a true knight of romance when he wooed and won Miss Aleta Gillman, formerly of Parkersburg, W. Va. The met during the production of "Robin Hood" in which they both appeared. Beery has been married before, being the first husband of Gloria Swanson.

GROOM, 96, IS 8th HUBBY OF BRIDE, 74

MR. AND MRS. A. J. FULLER

By NEA Service

Biloxi, Miss., Aug. 28. Her eighth husband!

After having her hair bobbed and all "frizzed" up Mrs. Mary Saunders, 74, became the wife of A. J. Fuller, 96, at the Jefferson Davis Confederate Soldiers' Home.

It was a gala day at the home. The wedding was solemnized under the beautiful oak trees on the lawn of the home, as Fuller's arms had dies looked on. After the wedding the couple journeyed to a photographer so their many grandchildren could have a picture of the event.

The groom with pride exclaims that he is still at "18 year older" and he tests his common pipe at a [illegible] when he talks. "I have been smoking for 85 years," he proudly boasts. "I really smoke, too. I use a week pack of tobacco a day."

Mr. Fuller is content to let her new husband talk for the family, but says long life is best attainable through the old maxim: "Early to bed and early to rise."

"THE OLD OAKEN BUCKET"

Harvey Firestone, President Coolidge, Henry Ford and Thomas Edison (left to right) talk things over on the road at the Firestone farm in Fairlawn, Va. Coolidge [illegible] which he presented to Ford.

PREACHER HAS BIG CHARGE

Eugene, Ore., Aug. 27.—The Rev. William Baird has a charge that covers one-third of the state of Oregon. Of one part of his rounds through the eastern end of the state, he remarked, "Sixty-five miles without seeing a ranch house or a dog to bark at me." In this district there are 20,000 square miles given to cattle ranges. Dr. Baird works under the synod of the Presbyterian church.

VERY SMART

Velvets, plain and printed, will be exceedingly smart for fall. Satin charmeuse and satinfaced crepes are also much exploited.

A floating radio set for bathing parties has been devised in Germany.

MOM'N POP — The Magic Mud — By Taylor

THE OLD HOME TOWN — BY STANLEY

Freckles and His Friends — Takes the Kick Out of It — By Blosser

NEWSPAPER ARCHIVE® NEWSPAPER ARCHIVE®

Tribune Classified Advertisements

PHONE 32

FOR SALE OR RENT HOUSES AND FLATS

FOR SALE—One eight-room modern house ready for occupancy, newly painted and redecorated, with garage, 50 foot front, on paving, hot air furnace, gas stove, within nine blocks of business section, price $4,500. Terms of sale reasonable. H. F. O'Hare, Little Building, Bismarck, N. D. 8-27-tf

FOR RENT—5-room modern bungalow September 1st. 5 West Broadway. Phone 795-J. 8-26-3t

FOR RENT—Two room apartment furnished for light housekeeping. Strictly modern. Phone 213M. 523 6th Street. 8-26-1w

FOR SALE—Modern six room house, excellent condition, three bed rooms, bath, full basement, hardwood floors throughout, birch trim, fireplace, garage. Beautiful location, fine lawn and trees. Price $5,000. Phone 230-W. 8-22-1w

FOR RENT—Two furnished apartments, one upstairs and one on ground floor, across from Wm. Moore School and on street car line. Mrs. Peter Beylund, 930 4th St. 8-22-1w

FOR RENT—Four small flats partly modern, three partly furnished. Newly decorated. Call H. L. Reade. Phone 239 or 382. 8-25-tf

FOR RENT—September 1st, 4-room modern house. Phone 767-R. 8-25-1w

FOR RENT—Two or three room furnished apartment, also two unfurnished rooms. The Laurain Apts. B. F. Flanagan. Phone 303. 8-20-2w

FOR RENT—Steam heated 11 room hotel in Coleharbor. Write C. A. Fuglie, Coleharbor, N. D. 8-18-10t

FOR RENT—Five room house, also furnished room. Inquire 214 Fifth St. 8-13-tf

FOR RENT—Strictly modern apartment in Rose Apartments. Apply F. W. Murphy, Phone 852. 4-30-tf

FOR RENT—Modern house, three or six rooms not furnished. Call 803 7th St. 8-12-tf

FOR RENT—Furnished apartment—ground floor, large rooms, close in. Reasonable. Phone 464R. 8-28-3t

ROOMS FOR RENT

FOR RENT—Two modern rooms furnished for light housekeeping. Hot water heat. 213 Washington Ave. Phone 973J. 8-28-1w

FOR RENT—One large front room on ground floor. Just decorated. Suitable for refined lady or gentleman. Call 415-J. 608-3rd St. 8-28-4t

FOR RENT—Nice, large newly decorated room in modern home. Close in, also good experienced engineer and separator man would like work running a threshing outfit. 223-2nd St. Phone 586. 8-28-3t

FOR RENT—Pleasant rooms with or without board, close in. 418 5th St. 8-28-3t

FOR RENT—Pleasant rooms, good home cooking, home privileges. 401 5th St. Phone 145. 8-27-4t

FOR RENT—Large front room with board suitable for two, nicely furnished, extra large closet, hot and cold water. Phone 883 or call 217 8th St. 8-27-tf

FOR RENT—Large furnished room in modern home can be used for light housekeeping, one block from high school. Also plain sewing done reasonably. Phone 487-W. Call 523 7th St. 8-27-3t

FOR RENT—Furnished or unfurnished room for light housekeeping. 502 11th St. Phone 754-W. 8-25-1w

FOR RENT—Two rooms in a new modern home. Hot water heated, all ivory furnished. Also upstairs porch can be used with room. One block from High school, four blocks from North Ward school, four blocks from Will school. Phone 826M. 611-6th St. 8-26-1w

FOR RENT—Furnished room for light housekeeping. 620-6th St. 8-26-3t

FOR RENT—Good sized, well furnished corner room with kitchenette. 411-5th St. Phone 273. 8-22-1w

FOR RENT—Furnished rooms in a modern home, close in, with or without board. 201 1st St. 8-26-1w

FOR RENT—Furnished sleeping room in a modern house. Private entrance. $10 per month. 316 8th St. Phone 236-J. 8-26-3t

FOR RENT—Three rooms in a new modern home. Rooms are hot water heated and all ivory furnished. Also upstairs porch can be used if desired. One block from High School, four blocks from Northward school and four blocks from Will school. 611-6th St. Phone 826-M. 8-13-2w

FOR RENT—Room in modern home, $8.00 per month. Phone 553-W. 223 12th St. 8-25-1w

FOR RENT—Strictly modern 6-room house located on pavement. Phone 62. 8-27-tf

FOR RENT—Comfortable single room with running water and large closet. Garage also for rent. 422 5th St. 8-27-1w

FOR RENT—Comfortable rooms single or double with home privileges. 46 Main St. Phone 1096J. 8-27-1w

FOR RENT—Furnished room in a modern home, 403 3rd St. 8-27-3t

FOR RENT—One large furnished room, downstairs. Large enough for two or three gentlemen. Also another large furnished room for rent. Board if desired. One and one half blocks from postoffice. 302 Thayer St. Phone 538-R. 8-27-tf

Classified Advertising Rates

1 insertion, 25 words or under .....$ .50
2 insertions, 25 words or under ..... .65
3 insertions 25 words or under ..... .75
1 week, 25 words or under 1.25
Ads over 25 words, 2c additional per word.

CLASSIFIED DISPLAY RATES
65 Cents Per Inch

All classified ads are cash in advance. Copy should be received by 12 o'clock to insure insertion same day.

THE BISMARCK TRIBUNE
PHONE 32

MISCELLANEOUS

FOR SALE—Fine corner lot, 50x150 in the best residence district in Bismarck. Paving, sewer, water and gas all in and partial excavation made. Price and terms right. Address 757 Tribune, Bismarck, N. D. 4-19-tf

FOR SALE—Full size bed complete with mattress and springs. Inquire 114 Ave. A. or phone 1077.

FOR SALE—Used Cadillac Touring has had excellent care. Will sell or trade on new car for spring delivery. Excellent mechanical condition, rubber good, six tires. Inquire 523 6th St. 8-28-1w

"NORTH and South Dakota lands are commencing to move at reasonable prices. I have for sale 5,000 acres of good land in the two states in large and small tracts and would prefer to deal direct with purchasers rather than through agents. Paul C. Keyes, Receiver, The First National Bank of Eureka, P. O. Box 958, Federal Building, Aberdeen, South Dakota." 8-16-19-21-23-26-28

FOR SALE—Garage. Apply R. D. Hoskins. 8-26-1w

FOR SALE—Brand new Chevrolet Sedan, taken in trade, attractive proposition. Paul Mueller, Mandan. Phone 178-R. 8-23-1w

SEE THE STANDARD OIL BURNER FOR
Furnace, Heater, Range and cook stove. 107 3rd St., Bismarck. 8-25-1w

TO TRADE for small place close to town, 320-acre improved farm 9 miles from town in Kidder county. Write No. 815, care of Tribune. 8-25-1w

FOR SALE—French Grey go cart. Used very little and in almost new condition. Phone 677-M. 8-23-1w

FOR SALE—New up to date furniture. Call 864J or 23 Ave. A. 8-28-3t

NOTICE—As I am going out of business September first, I will sell my entire stock of accessories, tires and oil at cost. R. Drown. 8-28-3t

FOR SALE—Household articles: two beds with Way Sagless springs and mattresses complete, one full sized bed, one three quarter bed with waysagless spring and mattress complete, one folding couch, one kitchen table, one oil stove. 417 10th St. Phone 1014. 8-28-3t

NELLIE SNYDER formerly with a local tailor shop is located at 415-8th St. and will do dressmaking, alterations, coat relining, and make boy's suits and overcoats out of Dad's old ones. Phone 540J. 8-26-1w

FOR RENT—The hay on the south ½ of sec. 22, 138, 79, Apple Creek Twp. W. A. Ziegelmeyer. 8-20-9t

TEACHERS WANTED—High school, grade, rural. Low commission—only $10.00 (most agencies charge five percent, amounting to $50—$75 and more.) Write for blank immediately. Grand Forks Teachers' Agency. N. W. Nat'l Bank Bldg., Grand Forks, N. D. 8-6-1m

FOR SALE—Pool hall, soft drinks, cigars and tobacco. Mandan, Phone 55. 8-22-1w

FOR SALE—First class hotel and cafe at Max, N. D. Write Tribune No. 809. 8-22-2w

FOR RENT—American Bowling Alley for the next season. 8-8-tf

WANT to double up with someone in threshing having a large gas tractor. I have a 38-62 separator. Write at once or phone 14-F-310. Ed. Peterson, Wilton, N. D., R. F. D. No. 4. 8-26-3t

HEMSTITCHING and picot work done by expert operators, at Singer Sewing Machine Co. 210 Bdwy. Bismarck, N. D. 8-5-1m

FOR SALE—My ice cream wagon can show good business, good reason for selling. Ice Cream Man, 622 3rd St. Phone 132-W. 8-28-3t

POSITION wanted by salesman. Married with family living in Bismarck, wants position by Sept. 1. Write 817, care Bismarck Tribune. 8-27-3t

WANTED TO RENT—Four or five room modern or partly modern house by Sept. 1. Phone 548-M. 8-27-3t

FOR SALE—Ice box and kitchen cabinet. Phone 189. 8-27-tf

STRAYED—One bay gelding six years old weight 1500 lbs. Notify L. E. Heaton, McKenzie, N. D., or phone 1014, Bismarck. 8-27-1t

FOR SALE—Eighty acres joining Capitol grounds at a bargain if sold at once. 8-27-1w

FOR SALE—Six electric ranges. Bismarck Gas Co. 8-25-1w

HELP WANTED

WANTED—Lady or man of good education, living in or outside of Bismarck, to travel. $40 per week and expenses. Address J. A. Alexander, Gen. Del., Bismarck, N. D. 8-27-1t

WANTED—Men and Women to learn barber trade. Great demand; big wages. Few weeks completes. Catalog and special offer free. Moler Barber College, Fargo, N. D. 7-29—1m.

HELP WANTED—FEMALE

WANTED—Experienced maid for general housework. Small family. Good wages. References required. Call at 60 Avenue B. or phone 996-M. 8-28-3t

WANTED AT ONCE—Experienced waitresses and kitchen help, also girl to care for 3-year-old baby. Frederick Cafe. Phone 209. 8-27-3t

WANTED—Girl for general housework. Mrs. John Thorpe. 121 W. Rosser. 8-27-2t

WANTED—A girl for general housework. Mrs. L. A. Schipfer, 4 Ave. B. 8-18-tf

WANTED—Girl or woman to assist with housework, permanent place and a good home for right party. Phone 966-J. 8-26-3t

WANTED — Experienced waitresses. Homan's Cafe and Bakery. 8-27-2t

LOST

LOST on trail No. 3 about six miles east of Bismarck, a suit case containing woman's clothes, baby rompers and men's blue serge trousers. Finder please return to Box 447, Ashley, N. D. 8-22-1w

LOST—On Red Trail between Dawson and Driscoll a reddish-brown Gladstone bag containing a specialist's equipment for tonsil surgery and glass fitting. Will pay $10.00 to finder upon return of same to Dr. L. G. Smith, Eye, Ear, Nose and Throat Specialist, Mandan, N. D. 8-27-3t

SALESMAN

LET YOURSELF be shown that I have something you can sell right now. Advance money if you wish to work. Call evenings, Spitzmueller, McKenzie Hotel. 8-27-2t

MR. SALESMAN you have an opportunity to inspect the best, popular priced line of men's clothing, selling direct. Call Room 511, McKenzie Hotel, P. M. 8-27-2t

INDUSTRY IS INVADED BY WOMANHOOD

Belfast, Aug. 27—Another woman's name had been added to the growing list of members of the weaker sex who is managing great industrial businesses. The latest addition is that of Lady Pirrie, widow of the late Lord Pirrie who died at sea while on his way home from South America, and who was chairman of the great shipbuilding firms of Harland and Wolff.

Lady Pirrie will be the first president of the company, this post having been specially created for her, and has declared that she will not be simply a figurehead, but will take an active part in its administration.

Throughout her married life Lady Pirrie accompanied her husband on all his travels, and she expects that the experience she gained through coming into contact with his business associates will stand her in good stead in her new post. This experience was considerable, for Lord Pirrie was said never to have made an important business decision without first consulting Lady Pirrie.

LEADING LADY STRIKES

Berlin, Aug. 28.—The devoted admirers of Frau Emmy Shaw, the successful Mme. Pompadour now playing in Dresden, waited in vain recently for the curtain to rise on the second act. The lady had in fact suddenly struck for higher wages. The manager appeared before the curtain and made abject apologies. But the audience sided with the actress, and hissed.

KILLS MAN, GETS PRAISE

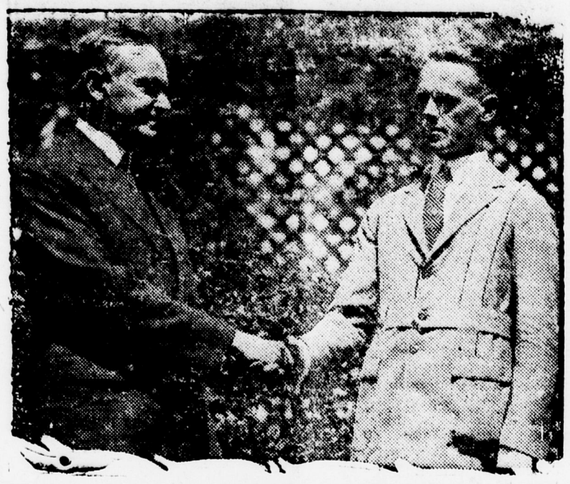

Eugene Stack, mail clerk, received congratulations from President Coolidge for his bravery in defending the mails. Stack shot and killed a mail bandit on July 31. He lives at East Orange, N. J.

VILLAIN IS PERFECT LOVER

Wallace Beery, perhaps the best known screen villain, proved himself a true knight of romance when he wooed and won Miss Arita Gillman, formerly of Parkersburg, W. Va. They met during the production of "Robin Hood" in which they both appeared. Beery has been married before, being the first husband of Gloria Swanson.

GROOM, 96, IS 8th HUBBY OF BRIDE, 74

MR. AND MRS. A. J. FULLER

By NEA Service

Biloxi, Miss., Aug. 28.—Her eighth husband!

After having her hair bobbed and all "frizzed" up Mrs. Mary Saunders, 74, became the wife of A. J. Fuller, 96, at the Jefferson Davis Confederate Soldiers Home.

It was a gala day at the home. The wedding was solemnized under the beautiful oak trees on the lawn of the home, as Fuller's army buddies looked on. After the wedding the couple journeyed to a photographer so their many grandchildren could have a picture of the event.

The groom with pride exclaims that he is still an "18-year-older" and he tilts his corncob pipe at a wicked angle when he talks. "I have been smoking for 85 years," he proudly boasts. "I really smoke, too. Use a whole pack of tobacco a day."

Mrs. Fuller is content to let her new husband talk for the family, but says long life is best attainable through the old tradition: "Early to bed and early to rise."

"THE OLD OAKEN BUCKET"

Harvey Firestone, President Coolidge, Henry Ford and Thomas Edison (left to right) talk things over on President Coolidge's dad's farm in Plymouth, Vt. Coolidge is shown here autographing a sugar bucket, which he presented to Ford.

PREACHER HAS BIG CHARGE

Eugene, Ore., Aug. 27.—The Rev. William Biard has a charge that covers one-third of the state of Oregon. Of one part of his rounds through the eastern end of the state, he remarked, "Sixty-five miles without seeing a ranch house or a dog to bark at me." In this district there are 20,000 square miles given to cattle ranges. Dr. Biard works under the synod of the Presbyterian church.

VERY SMART

Velvets, plain and printed, will be exceedingly smart for fall. Satin charmeuse and satinfaced crepes are also much exploited.

A floating radio set for bathing parties has been devised in Germany.

MOM'N POP — The Magic Mud — By Taylor

THE OLD HOME TOWN — BY STANLEY

Freckles and His Friends — Takes the Kick Out of It — By Blosser

Bismarck Tribune Covers The Slope Section Completely

Get The News of State Capital and Great Missouri Slope Country ten to twelve hours ahead by reading North Dakota's Oldest Newspaper, The Bismarck Daily Tribune

---please note the many features offered in it's daily pages

Associated Press Reports

The Tribune carries Associated Press Reports the most reliable of any news service. With a most interesting presidential campaign now on, you cannot afford to wait ten to twelve hours—get it tonight and read today's news today by subscribing to The Bismarck Daily Tribune.

Newspaper Enterprise Features

The Tribune carries the full news and feature service of the Newspaper Enterprise Association. Its comics are varied and humorous, Everett True, Old Home Town, Freckles and others. All these features are to be found daily in The Tribune.

State Capital News

State Capital News, Society Events—All fully reported in The Tribune Columns. Get both sides of the interesting political controversy which features the state campaign. There is no partisanship in the handling of political news in the columns of The Tribune — You Get Both Sides there.

Market Reports

The Tribune's market reports are gathered by the Associated Press and supplemented by the local markets. Farmers especially this fall and winter will want to keep in close touch with the market changes. You can do this Daily through the columns of The Tribune.

In addition to publishing a daily newspaper, The Tribune Company has a most complete printing plant and bindery. All forms of office stationery, legal blanks, catalogues, wedding invitations and in fact anything that is printed our presses can turn out. We write and and plan direct by mail advertising campaigns. The Tribune's plant is the most complete in western North Dakota. Now is the time to plan for the fall business. Replenish your stationery stocks Now.

Subscription Rates to The Daily Tribune

In Bismarck by Carrier Per Year.....$7.20

Outside Bismarck Per Year by Mail in North Dakota $5.00

Outside of North Dakota Per Year.....$6.00

Bismarck Tribune Company

Bismarck, N. Dak. **Phone 31 and 32**

NEWSPAPERARCHIVE® NEWSPAPERARCHIVE®

KOSITZKY BACK FROM INSPECTION

Spent Ten Days in North Half of State; Reports Crops as Excellent

RYE HITS 35 BUSHEL

Sweet Clover Stands Eight Feet; Corn Will Mature With Warm Weather

Karl Kositzky, state school land inspector, has just returned to the city from a ten day inspection trip in the northern part of the state. Mr. Kositzky covered all of the territory in the northern half of the state between the Minnesota and Montana borders and reports the crops in excellent condition.

"Many farmers told me," said Mr. Kositzky, "that this year's crop would easily put them back on their feet, and after seeing some of the grain threshed I sincerely believe they knew what they were talking about. I saw rye threshed that went 35 bushels to the acre; corn that was far enough advanced to be ready for eating; clover that stood eight feet high."

Rye is threshing out all over the northern part of the state at from 20 to 35 bushels to the acre, and is selling at the elevators for seventy cents or more. With ten days of good weather most of the corn in that section of the state will mature. Corn is a much bigger crop in the northern part of the state than it has previously been, said Mr. Kositzky, who made a similar trip last year. He reports that there are many more acres of corn crop this year than last.

One strip through the central part of the state and including parts of Pierce, McHenry, Rollette, and Botineau counties, will have a light crop this year. This is due to the scarcity of rain for a month during the middle of the growing season.

In some counties durham wheat has been damaged by a root disease. This disease will cut the crops down to about one half of what they would otherwise have been.

Mr. Kositzky reports that much sweet clover stands over eight feet high. This is especially true in Williams county, where sweet clover seems to be one of the main crops.

DIVERSIFIED FARMING IS ON INCREASE

Fifty Per Cent Greater Diversification in Ransom County

MUCH CREAM SHIPPED

Lisbon, N. D., Aug. 28.—That diversified farming activities have increased 50 percent in Ransom county during the past two years is indicated by figures gathered by R. S. Adams of Lisbon on shipments of livestock, cream and poultry.

Figures from four towns in the county, Lisbon, Sheldon, Anselm and Elliott, show that shipments of livestock and cream during 1923 were 50 percent greater than during 1921. During the same period figures on poultry shipments from two towns, Sheldon and Elliott, show a similar increase.

In 1921, 15,713 cans of cream were shipped from these four towns; in 1922, 19,829, and in 1923, 23,391. Shipment of cars of livestock in 1921 totalled 216; in 1922, 274, and in 1923, 308. Shipments of poultry for the two towns where figures were available totalled 146,751 pounds in 1921; 217,255 pounds in 1922 and 227,410 pounds for 1923.

Further proof of the increase in diversified farming products is furnished by the records of business done by the Lisbon creamery. In 1921 this concern handled 3,825 cans of cream; in 1922, 5,909 cans, and in 1923, 7,046 cans, or nearly double the number handled two years before. Butter and ice cream manufactured also showed a good increase during the three years. In 1921, 71,346 pounds of butter were manufactured; 1922, 74,407 pounds, and 1923, 89,820 pounds. Gallons of ice cream produced during 1921 totalled 12,991; in 1922, 11,656, and 1923, 14,128.

CARS NOT AS PLENTIFUL AS ESTIMATED

Serious Shortage Liable to Develop Unless There Is Co-operation

CONDITION IS SERIOUS

Commission Publishes Warning; Advise Early Shipment of Coal

The car situation must be given a great deal of attention at the present time, in the opinion of the state Railroad Commission, which has issued a circular warning the shippers and carriers that there is need for the closest of co-operation between the two.

The following suggestions were listed by the commission in their bulletin:

"That consumers of coal order their supply without further delay. That shippers order all cars in writing from their station agent. Load cars promptly when they are furnished, and to the full carrying capacity of the car wherever possible. Bill cars out as soon as loaded. That carriers keep a full record of all car orders. Place all cars at suitable unloading points as soon as received. See that cars loaded and billed out are moved promptly."

"The North Dakota commission will do everything possible to assist all interests in the coming crop movement," says the bulletin, "but there will have to be the closest co-operation between all parties if losses are to be avoided."

Carriers, at a meeting of the Northwest Regional Advisory Board, estimated that the number of cars they had on the tracks was to be sufficient, said Mr. Milhollan, chairman of the Board of Railroad Commissioners, but it is the belief of the commission that these authorities over estimated their ability to handle the grain shipments. This, in addition to the heavy crop in the state this year, is liable to cause a serious shortage of cars unless extreme methods of cooperation are employed.

VIVID EYE POPULAR

London, Aug. 28.—A "brighter eyes" movement is on foot in London. The distinguishing mark of its devotees is a pair of spectacles with rims of the most vivid greens, oranges, heliotropes, light blues or scarlets. "Spectacular spectables" is the slogan of the bright-eyed pioneers.

DRAPERIES

Fluttering draperies of lace or chiffon following the line from shoulder to hem are distinguishing features of fall dinner gowns.

N. D. CONSUMER OF 'GAS' MAY GAIN IN 'WAR'

Lower Freight Rates Into Northwest Being Sought By Southern Producers

MEANS COMPETITION

Would go Into Market For Business Against Montana and Wyoming Producers

A rate case has been opened before the Interstate Commerce Commission which might eventuate in reduced rates which would bring about sharp competition for the oil and gasoline business of North Dakota, among many companies. The possibility of profit to the consumer through a "war" is seen in the case.

The Texas Petroleum and Pacific Bureau and eight oil companies of Texas and Oklahoma has opened a case against 250 railroads, charging unreasonable rates on oil, gasoline, other petroleum products exist on railroads from oil shipping points in Louisiania, Texas, Oklahoma, Arkansas, and Kansas, to North and South Dakota, Minnesota, Iowa and Wisconsin. The complaint charges discrimination in favor of oil companies in the Wyoming and Montana fields.

While the Montana and Wyoming shippers have a natural advantage in competing for the North Dakota market, in that they ship a shorter distance, the southern oil companies are seeking to enforce a competitive freight rate which will enable them to compete for the business. Much of the gasoline used in North Dakota comes from the Casper, Wyoming, refineries. The reports of overproduction in the southern oil field are generally held to be reflected in the demand for lower freight rates to the Northwest, to give these shippers a better outlet for their products.

The case has not been set for hearing. The North Dakota board of railroad commissioners has intervened in the case, for the purpose of aiding in the granting of any reduction that may be made in the rates.

Another case in which North Dakota is interested is set for hearing on September 12, before an examiner of the Interstate Commerce Commission in Portland, Oregon. The Portland Linseed Oil Works seeks a reduction on the rate on flax seed from western North Dakota to Portland, and charges discrimination in the rates in favor of Minnesota. The board of railroad commissioners also has intervened in this case. Here, however, the board is particularly interested in seeing that no boost is given in the rate on flax seed from North Dakota to Minneapolis in order to remove any discrimination found against Portland, since Minneapolis is the central market for North Dakota's flax production. It is possible that the North Dakota board will be represented at the hearing in Portland.

CORSET DISEASE DISAPPEARS

Berlin, Aug. 27.—One of the few diseases in Germany that have shown a decline in recent years is chlorosis, also known as "greensickness." According to Professor Rudolf Lennhoff, the practical disappearance of the disease is to be directly ascribed to the discarding of corsets by women.

SEASON OF EXTREMES

This is indeed a season of extremes. Either a gown is beltless or it has a very wide crush girdle and practically no other form of trimming.

"DAD" COOLIDGE GREETS SON

President Calvin Coolidge was given a warm handshake by his father, Colonel John Coolidge, when he went to the old home at Plymouth, Vt., to spend this first vacation he has had since assuming office.

SAM'S FEELING BETTER, THANK YOU

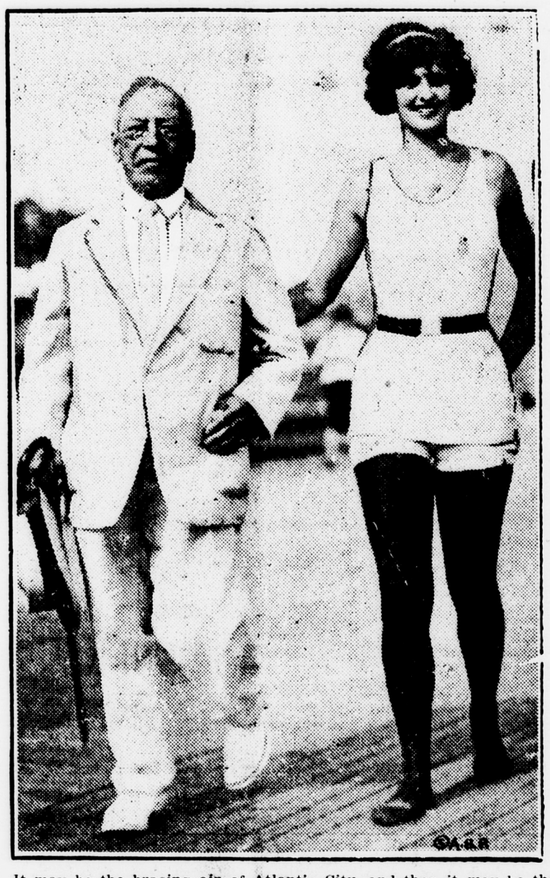

It may be the bracing air of Atlantic City, and then it may be the congenial srroundings—anyway, Samuel Gompers in this picture seems to be rapidly recovering from his recent illness. But who wouldn't recuperate, with Marion Green, otherwise "Miss Philadelphia," as a walking companion? One suspects the press agent of the annual bathing beauty pageant to have had a hand in this.

HARDY HEADS RED CROSS ROLL CALL

Fargo Man Receives Appointment For Third Consecutive Year

TO HOLD MEETINGS

Field Representatives Also to Conduct Meetings; Roll Call in October

J. P. Hardy, of Fargo, has been appointed as director of the annual Red Cross Roll Call, according to word received here today. Mr. Hardy directed the drive made by that organization last year and the year before with much success.

North Dakota topped the list of ten Central Division states in the last annual Roll Call of members in the American Red Cross. More than that, it was the first state in the entire country to make full payment and turn in complete records. It set the pace for every other state in the Union with the result that for the first time since the war the American National Red Cross increased its membership materially. The net increase in the state over the previous year was 3,858 members, or 22.6 percent.

With a record like this, North Dakota is entering upon its Eighth Annual Roll Call determined to beat its last year's record. There is not a doubt in the minds of state and district officials that this will be done.

Mr. Hardy plans to follow the same line of organization as before, that of dividing the state into districts with a chairman in charge of each who will be responsible for the membership in that territory. Meetings will be held in each district to discuss ways and means of securing representative memberships. Walter Wesselius and Isabelle Carruthers, state field representatives, will attend all of these meetings, as will also Mr. Hardy. The meetings will be held in September and the Roll Call itself in October, from the 5th to the 18th.

Mr. Hardy Accepts Leadership

In accepting the responsibility of again directing the Roll Call, Mr. Hardy has made the following statement:

"With the assurance that most of those who worked so loyally during last year's Roll Call would again be found in the ranks, I have agreed to act as state director for the Eighth Annual Red Cross Roll Call in North Dakota, which is set this year for October 5 to 18.

"Last year's results, which placed North Dakota at the head of the list in the Tenth district, were obtained in spite of the bad conditions prevailing at that time.

"This year, facing a condition of prosperity incident to unprecedented good crops, our task should be an easy one—provided we approach it with the proper spirit and equip ourselves with an airtight organization.

Last year's figures indicate that in districts where proper organization was effected the quota was reached. It is my purpose this year to visit every district in the state on dates that will be announced shortly.

"The purpose of these meetings will be to confer with the workers who have agreed to assume the management of the Roll Call in their communities, and talk over ways and means of most effectively presenting this subject to the people.

"The quotas that have been set this year were arrived at after a careful study of results obtained in former Roll Calls, taking into consideration the entirely new conditions that are obtaining throughout the state this year.

Renew Allegiance

"Remembering that the memberships we are looking for are the $1.00 annual memberships, the basic thought being that of renewing our allegiance to this wonderful organization whose works of charity and mercy have, during the past twelve months relieved distress and suffering incident to cyclones and similar disasters that have occurred in our own and neighboring states. But this should not be the measure of our allegiance. The fact that a beneficent Father has blessed us this year with bountiful crops should prompt us to respond to any and every reasonable call for service and donation. And first and foremost among such calls should, and I believe will, come the Red Cross annual appeal for membership.

"Your duty and mine is plain. First, we should resolve to renew our membership; next, to enroll as a worker in the campaign; and, finally, to leave no effort untried for a full and complete canvass until the close of the campaign on October 18.

"Thanking you for all you did last year and soliciting a renewal of your effort for this, the Eighth Annual Roll Call, I am,

Yours sincerely,
J. P. HARDY."

A cafe with a seating capacity of 800 was built and opened for business within 22 days at the British Empire Exhibition.

QUAIN HEADS DEFENSE DAY PROGRAM HERE

Civic Organizations To Be Invited To Take Part in Observances

Colonel Eric P. Quain, of Bismarck, has been appointed, by Adjutant General A. G. Fraser, to call a meeting of all the officers in the reserves in this territory. In a letter addressed to all reserve and national guard officers of North Dakota. At the meeting plans will be made and committees appointed for the successful carrying out of North Dakota's part in the program which has been outlined for 'Defense Day' on September 12. Col. Quain is at present out of the city, but according to E. J. Taylor, who is assisting Dr. Quain said a meeting to discuss plans would be held soon.

Local organizations such as the American Legion, the Veterans of Foreign Wars, the Sons and Daughters of the American Revolution, the Rotary, Kiwanis, and Lions clubs, will be asked to take part in the civic demonstrations by Mr. Taylor.

Practically all of the towns in North Dakota are staging demonstrations similar to the one to be held in Bismarck.

NOTICE OF SALE

By virtue of an order issued out of Police Court by the City Magistrate of the city of Bismarck, North Dakota, upon a judgment rendered and docketed in said court on the 28th day of August, 1924, upon a complaint that the animal hereinafter described had been impounded in the city pound on July 24th, 1924, which orders directs me to sell such animal to satisfy the amount due on said judgment and the costs to accrue on the sale.

Notice Is Hereby Given: that the undersigned will sell at public auction at the city pound at 322 South Ninth Street in said city, to the highest bidder for cash, on the 6th day of September, 1924, at three o'clock in the afternoon of said day, the following described animal, to-wit: one black horse (gelding), weight about 1000 pounds, left hind foot white, branded on left hip 7 bar 7, to satisfy the said judgment and pay the fines, fees, charges and costs imposed by said court and incurred under the city ordinances in such cause made and provided.

Dated this 28th day of August, 1924.

C. J. MARTINESON,
Chief of Police of the City of Bismarck, N. D.

8-28

NOTICE OF FORECLOSURE OF LIEN

Notice is hereby given that S. E. Wagner, a mechanic with an established place of business in the city of Bismarck, County of Burleigh and State of North Dakota, entered into a contract with Mr. Jack Seeres, on or about the first day of November, 1923 whereby said S. E. Wagner was employed to repair a certain Ford Automobile bearing engine No. 922501, and North Dakota License No. 86673, for the year 1923; that said S. E. Wagner repaired said automobile according to said contract and that there is now due and unpaid on account of said labor and repairs furnished for said automobile, the sum of $158.00; that said Ford Automobile will be sold to satisfy the said claim of the said S. E. Wagner, at the front door of the Court House in the City of Bismarck, County of Burleigh and State of North Dakota, on Friday, the 5th day of September, 1924; that the amount claimed now due and unpaid is $158.00.

S. E. WAGNER
JOSEPH COGHLAN,
Attorney for S. E. Wagner.
Dated August 27, 1924.

NOTICE OF MORTGAGE SALE

Notice is hereby given that that certain mortgage, executed and delivered by Leslie S. Hackney and Lillie M. Hackney, his wife, Mortgagors, to Hackney Land Credit Company, a corporation, Mortgagee, dated November First 1919, and filed for record in the office of the Register of Deeds of the County of Burleigh and State of North Dakota, on the Twelfth day of November 1919, and recorded in Book Ninety-eight of Mortgages, at Page One Hundred forty-nine; and thereafter assigned by said mortgagee, by an instrument in writing dated November Twenty-fifth 1919, to Union Investment Company, a corporation, of Minneapolis, Minnesota, which assignment was on the Twenty-sixth day of January 1920, duly recorded in the office of the Register of Deeds of said Burleigh County, in Book "155" of Assignments, at Page "150"; and thereafter assigned by said Union Investment Company, by an instrument in writing dated January Twenty-fourth 1920, to Elise Albrecht, of Plymouth, Wisconsin, which assignment was on the Thirtieth day of June 1924, duly recorded in the Office of the Register of Deeds of said Burleigh County, in Book "175" of Assignments, at Page "146"; will be foreclosed by a sale of the premises in such mortgage and hereinafter described at the front door of the Burleigh County Court House, in the City of Bismarck, Burleigh County, North Dakota, at the hour of One o'clock in the afternoon on the Sixteenth day of September 1924, to satisfy the amount due upon such mortgage on the day of sale. The premises described in such mortgage, and which will be sold to satisfy the same are situated in the County of Burleigh and State of North Dakota, and described as follows:—The Northeast Quarter of Section Eleven, in Township One hundred forty North, of Range Seventy-nine West of the Fifth Principal Meridian.

Default having been made in the terms of said mortgage, and the said assignee having elected to declare due the full amount secured by said mortgage, there will be due upon such mortgage on the date of sale, the sum of Sixteen hundred fifty-five Dollars and Thirty-six cents; besides the costs and expenses of sale and the attorney fee allowed by law.

Dated August Fifth, 1924.

ELISE ALBRECHT,
Assignee.

ADRIAN E. BUTTZ,
Attorney for Assignee,
Leeds, North Dakota.

8-7-14-21-28—9-4-11

For Sale—small safe at the Bismarck Cloak Shop.

Just received young Minnesota Catfish dressed ready to cook. Central Meat Market.

Young dressed Catfish from Minnesota—dressed ready for the pan. Central Meat Market.

Electric Cookery. Is Better Cookery.

REMINGTON TYPEWRITERS
Sale and Service Branch.
111-5th St. Phone 201

Bismarck Lumber Company

Corner of 6th St. & Main.

—Saturday we have "Automobile Day."—
We do not sell those conveniences, but we shall be glad to see you at our yard just the same. Come in and get acquainted. We will show you our fine and complete stock of building materials. It is very probable you will find something you need now or in the near future.

If you buy an Auto you will need a garage.

Buy the Garage from Us.

NELS E. BYSTROM, Manager.

Fall styles

You'll find freedom in the new fall suits, comfortable shoulders, easy drape to the coats. Full straight trousers, wider cuffs.

Fall Colors

Lara Gray is a new note—gray with just a glint of green. Parrot Blues are good. London lavendars and new brown shades.

Hart Schaffner & Marx

Hit the young men's fancy

Young men say so; young men who know style and wear it. You'll say so, too, when you see the clothes Hart Schaffner & Marx have made for us. Nobody hits the young men's fancy the way they do. Young men design their clothes.

Bergeson's

Clothing. **Tailoring.**

No Extra Cost for Wheels

If You Buy a Set of

Firestone

Full-Size Balloons

WITH every set of Firestone Balloon Gum-Dipped Cord Tires, we give you a complete set of Firestone Changeover Wheels. A liberal allowance will be made for your old tires.

This is a special inducement for immediately equipping your car with Balloon Gum-Dipped Cords and getting the added comfort, safety and economy these wonderful tires give.

You will get the advantage of increased tire mileage—decreased gasoline consumption—and lower car upkeep, proved by 5,300,000 miles of carefully checked service tests and the actual experience of over 100,000 car owners.

Balloon Gum-Dipped Cords allow you to drive at higher speeds over the rough stretches without danger or discomfort. They expand the usefulness of your car day by day and add many months to its life.

Motorists everywhere are getting Balloons NOW—as a short cut to lower car operation and increased service. Bring in your car today—we will make changeover promptly at surprisingly low cost.

BALLOON GUM-DIPPED CORDS
THE ORIGINAL LOW-PRESSURE TIRES

Roswell Drown
Bismarck

Copelin Motor Co.
Bismarck

AMERICA SHOULD PRODUCE ITS OWN RUBBER . H.S. Firestone